

Hiker's Guide to Adams County Ohio

- 22 Nature Trails
- 4 Fitness Trails
- Plus Fold-Out Map of Nearby Shawnee State Park

IN PARTNERSHIP WITH

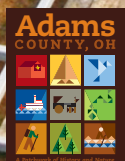

PRODUCED BY

Cincy
magazine

Hiker's Guide to Adams County

We're glad you picked up a copy of the new Hiker's Guide to Adams County, Ohio. Inside you will find detailed trail maps, coordinates and other information for all of Adams County's public hiking trails. This project is the work of Leadership Adams, with the financial support of local organizations listed on the back cover that made it possible.

Adams County's most popular hikes are featured within the pages of this publication, including Buzzardroost Rock, Lynx Prairie and The Buckeye Trail. Also, other lesser-known hiking trails are included in this guide as well as four fitness trails.

Hiking is popular in Adams County and seeing the county on foot and getting outdoors is the best way to sample what makes Adams County so unique and to improve health and wellness. Fall, winter, spring or summer, hiking trails are open year-round with each visit as different as the seasons. Most hikes are easy to moderate hiking so that nearly anyone can enjoy them and on many trails the views are so spectacular you'll wish you had a camera because what you see you'll want to take home and keep. Trails are well maintained and marked and at most trailheads hikers will find a bulletin board with preserve notes, rules and an area map. Each hike is different as Adams County has a variety of rare flora, fauna and geological formations.

The organizations and agencies that built these trails include The Nature Conservancy, The Cincinnati Museum Center, the Arc of Appalachia, the Ohio History Connection, the Buckeye Trail Association and the Ohio Department of Natural Resources, and with many contributions from individuals and businesses.

Hike safely and please pack out what you take in.

Tom Cross

*Executive Director, Adams County
Travel & Visitors Bureau*
www.adamscountytravel.org



Published in
Partnership with:
Cincy
magazine

Locally, Family & Veteran Owned

Contact Cincy (Cincy Co. LLC)
Cincinnati Club Building
30 Garfield Place, Suite 440
Cincinnati, Ohio 45202
cincymagazine.com

information@cincymagazine.com
(513) 421-2533

Publisher: Eric Harmon

Editor: Corinne Minard

Creative Director: Guy Kelly

Publication Designer: Keith Ohmer

Advertising Manager: Laura Federle





Photo by: Jeff Lebovitz ©Jeff Lebovitz Photography



Photo by: Jeff Lebovitz ©Jeff Lebovitz Photography



Photo by: The Nature Conservancy



Photo by: The Nature Conservancy

TABLE OF CONTENTS

ADAMS LAKE 4

BUZZARDROOST ROCK PRESERVE 6

CHALET NIVALE 8

CHAPARRAL PRAIRIE STATE
NATURE PRESERVE 10

DAVIS MEMORIAL STATE
NATURE PRESERVE 12

JOHNSON RIDGE STATE
NATURE PRESERVE 14

LYNX PRAIRIE PRESERVE 16

SHAWNEE STATE PARK 18

PULL OUT MAP 21

JOAN JONES PORTMAN TRAIL 24

SERPENT MOUND STATE MEMORIAL ... 26

SHOEMAKER STATE NATURE PRESERVE ... 28

WHIPPLE STATE NATURE PRESERVE 30

THE CHARLES A. EULETT WILDERNESS . . 32

LOCAL SCHOOL DISTRICT
FITNESS TRAILS 34

INDEX 36

ACKNOWLEDGEMENTS BC

Cover Photo: Randall Schieber



ADAMS LAKE

14633 State Route 41, West Union
N38.813697 W083.52222



OHIO DEPARTMENT OF NATURAL RESOURCES

2045 Morse Rd. Bldg C-4, Columbus, OH 43229
(614) 265-6561 • ohiostateparks@dnr.state.oh.us

ADAMS LAKE STATE PARK

Paved Walking Path - .5 mile

This one-half mile paved trail is flat and easy walking as it follows the shore of Adams Lake, originally built as a water source for the village of West Union in 1947. The path is wheelchair and stroller accessible and is quite popular with those who regularly walk for exercise. This small lake is also a great place to watch for waterfowl during migration.



Photo by: Jeff Lebovitz

©Jeff Lebovitz

ADAMS LAKE PRAIRIE STATE NATURE PRESERVE

Post Oak Trail - .3 mile

This short shady loop explores the oak-hickory forest once common in this area. Notice the understory is populated not with oaks, but with young maples—a result of our forests changing in response to modern land-use and absence of wildfire. If you hike quietly, you may see gray squirrels or white-tailed deer and as they forage in the woods.

Prairie Dock Trail - .2 mile

A very short, easy loop passes through sparsely vegetated xeric, or dry, prairie situated on a highly eroded slope of calcareous Estill Shale surrounded by a second-growth oak-hickory woodland. Red cedar, post oak and blackjack oak occur sporadically in the prairie opening. Prairie grasses are sparse but Adams Lake Prairie supports diverse prairie forbs including a stand of prairie dock. Some of the interesting plants found growing at this cedar barren prairie include spider milkweed, shooting-star, green milkweed, Carolina buckthorn, American aloe, slender blazing-star and large summer blues.



Legend

 Picnic Area

 Restroom

 Trailhead

 Lakeshore (ADA Accessible)(0.5 miles)

 Post Oak Trail (0.3 miles)

 Prairie Dock Trail (0.2 miles)

 Natural Areas and Preserves

 State Park

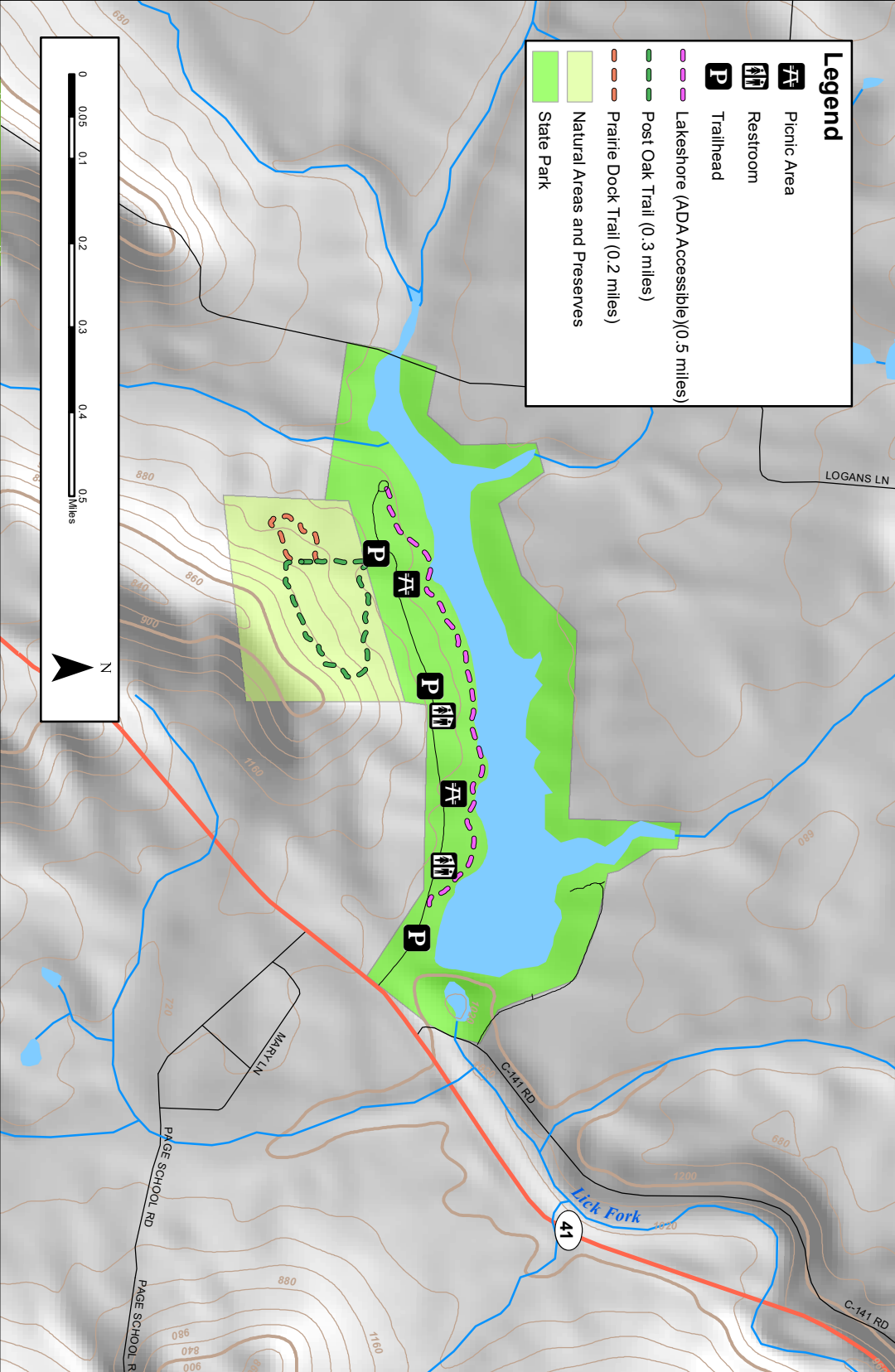

CHRISTIAN AND EMMA GOETZ BUZZARDROOST ROCK PRESERVE

The Richard and Lucile Durrell Edge of Appalachia Preserve System

State Route 125, Lynx, Ohio
N38.771738 W083.42556



THE NATURE CONSERVANCY AND THE CINCINNATI MUSEUM CENTER

4274 Waggoner Riffle Road, West Union, OH 45693
(937) 544-2188 • ohio@tnc.org

The Buzzardroost Rock Trail is one of the Edge of Appalachia Preserve System's most popular trails. For good reason, too. This enjoyable hike leads visitors through prairies and forest, over streams and springs, across ridgetops, and culminates in one of the absolute best views in the state of Ohio. Designated a National

Natural Landmark in 1964 along with Lynx Prairie, Buzzardroost Rock Trail winds its way along the edge of two different eco-regions. The diversity in geology, plant life and animal life is greatest where the Unglaciated Appalachian Plateau region abuts the Inter-



ior Low Plateau. The former region produces primarily acidic soils and the plants that thrive on them, such as oak-hickory forests, while the latter supports globally rare xeric (or dry) limestone prairies, dolomitic rock outcrops and mixed-mesophytic forests. Enjoyable in any season, hikers can find a variety of spring and summer wildflowers, ferns, geological features and a stunning vista. Situated high above the Ohio Brush Creek Valley, the stunning view from Buzzardroost Rock is a must-see. Especially vibrant during peak fall color, the panorama stretches from the feeder stream in Leisure Valley down to Ohio Brush Creek and continues downstream towards the Ohio River and Kentucky. Improvements to the hiking trail in 2014 and 2015 included the addition of a loop along the central section of the trail allowing hikers to experience the flora and fauna of a xeric limestone prairie. A visit to Adams County is not complete without a trek on the Buzzardroost Rock Trail and taking in the incredible view from the overlook.



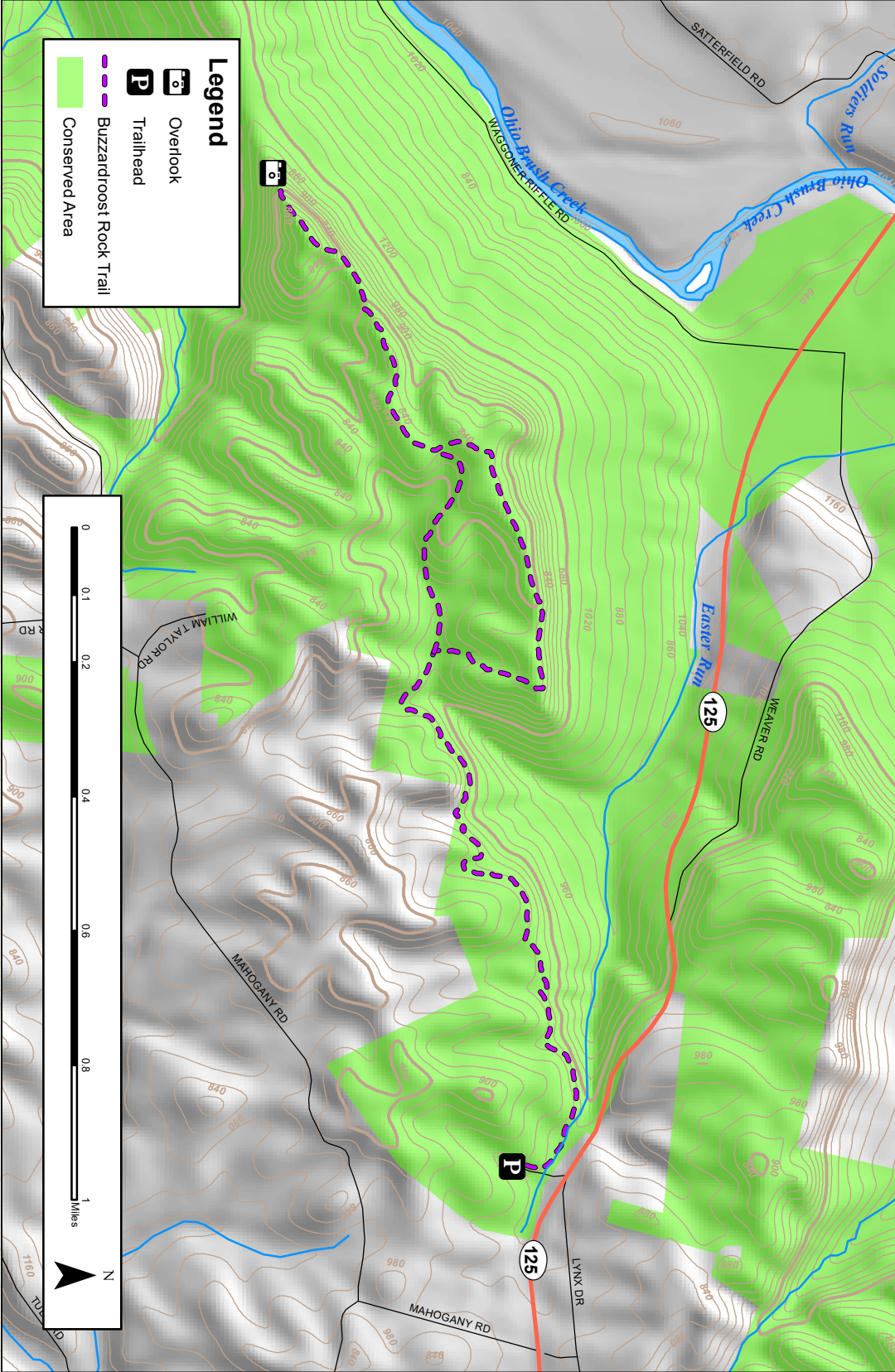

Legend



Overlook



Trailhead



Buzzardroost Rock Trail



Conserved Area



CHALET NIVALE

Arc of Appalachia

1272 Bacon Flat Road, Peebles, Ohio
N38.973617 W083.348640



ARC OF APPALACHIA PRESERVE SYSTEM

7660 Cave Road, Bainbridge, OH 45612
(937) 365-1935 • info@arcofappalachia.org

Crawdad Creek Trail – 1.2 miles

Crawdad Creek is a verdant dolomite stream valley bordered by 40-foot vertical rock walls. It is rich in spring wildflowers and very scenic geologically. Due to its location south of the glacial boundary, the forests have a prairie influence, and many prairie wildflowers persist under the shade of the forest canopy. The water quality of the streams rates among the cleanest headwater streams in all of Ohio.



Early Buttercup Trail – 1 mile

The Early Buttercup Trail follows a verdant dolomite stream valley that has created a gentle valley on the western portion of the preserve—a separate stream from Crawdad Creek. This is the best trail to admire spring wildflowers in mid-April, and the early showcase of the rare snow trilliums that bloom in mid to late March. The water quality of the streams rates among the cleanest headwater streams in all of Ohio, harboring a high diversity of invertebrates and fish for its small size.

Golden Meadows Trail – 1 mile

The Golden Meadows Trail is a pleasant walk through a sunny meadow that has established itself on land that was managed as an agricultural field by the previous owner. The meadow spreads across a wide swale and affords aesthetic views of the higher elevation forests that embrace Chalet Nivale to the north.



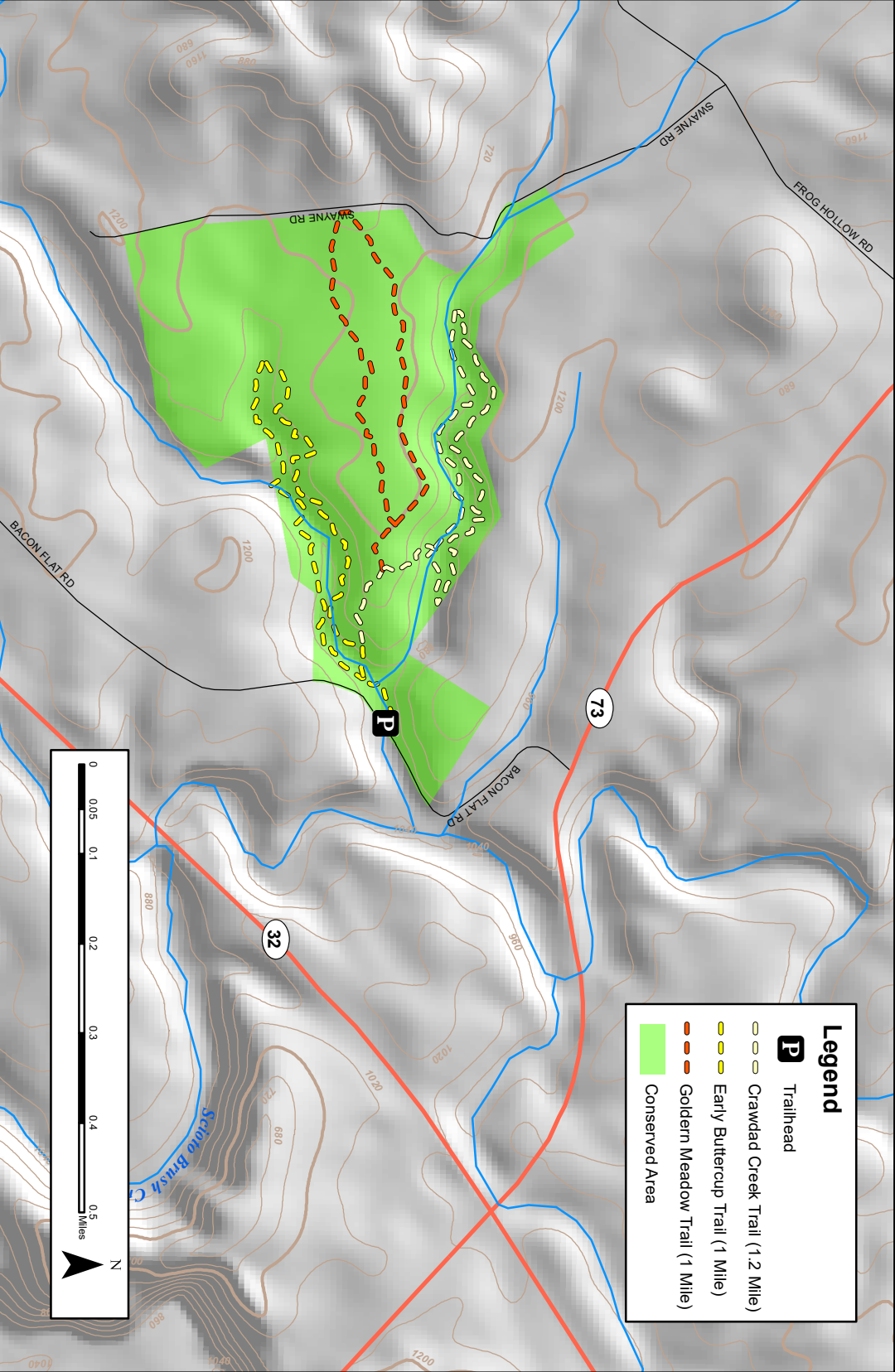

Legend

P Trailhead

 Crawdadd Creek Trail (1.2 Mile)

 Early Buttercup Trail (1 Mile)

 Golden Meadow Trail (1 Mile)

 Conserved Area

CHAPARRAL PRAIRIE STATE NATURE PRESERVE

209 Hawk Hill Road, West Union, Ohio
N38.840367 W083.573783



OHIO DEPARTMENT OF NATURAL RESOURCES

2045 Morse Rd. Building C-4, Columbus, OH 43229
(614) 265-6561 • ohiostateparks@dnr.state.oh.us

Four interconnecting hiking trails can be found at Chaparral Prairie as well as a number of well-maintained firebreaks, which may also be explored by the visitor. This is an outstanding xeric limestone prairie with post and blackjack oaks. It supports the most extensive population of rattlesnake master in the state. Prairie dock and spiked blazing star are also unusually abundant at this site. Eleven state-listed species have been recorded at the preserve including spider milkweed, prairie false indigo, pink milkwort and American bluehearts. Little bluestem is the dominant prairie grass. Chaparral Prairie is an excellent place to enjoy butterflies during the summer months. Uncommon species such as Edward's hairstreak and the olive hairstreak have been observed here.



Photo by: Martin McAllister



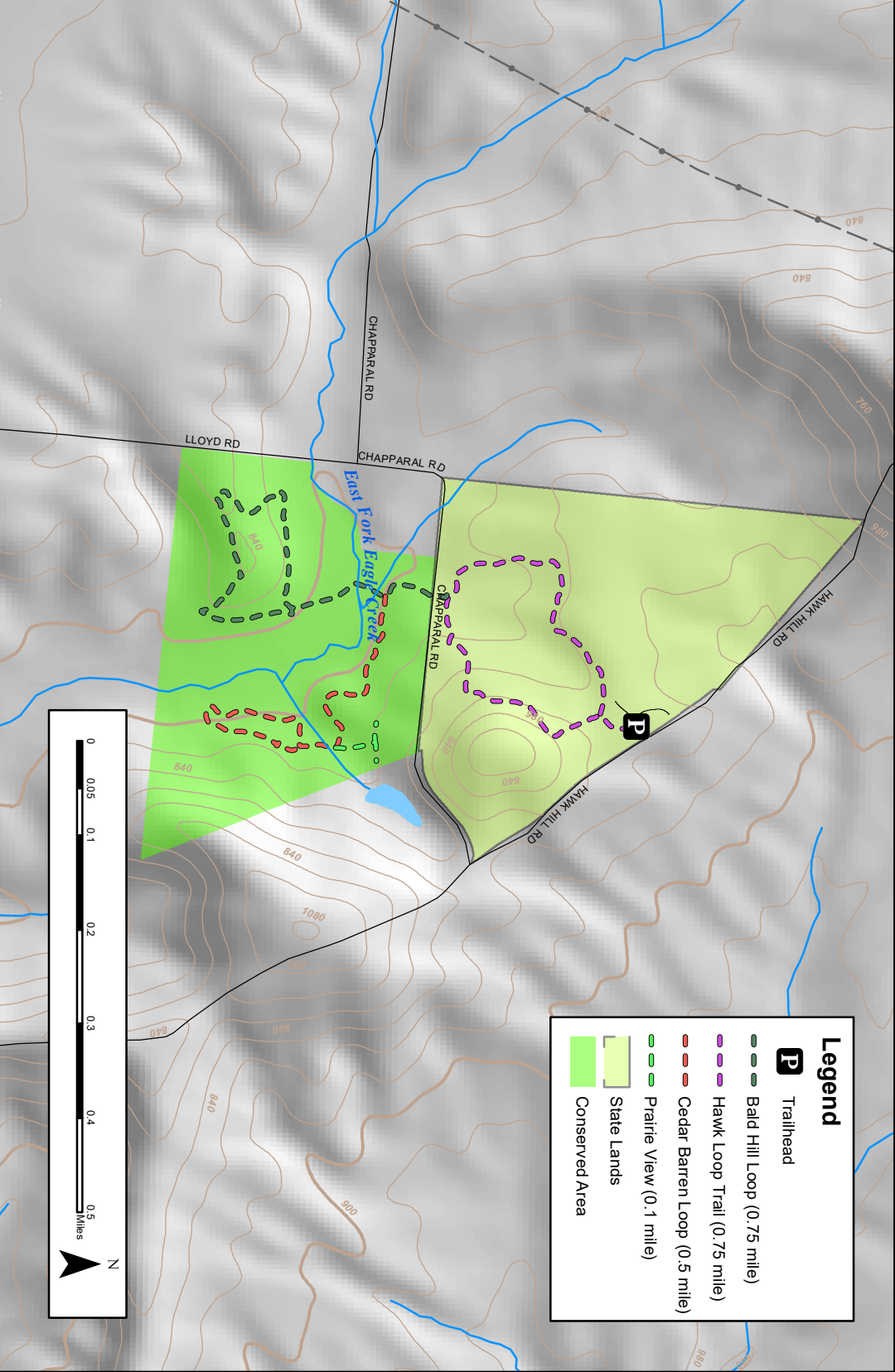



Legend

P Trailhead

 Bald Hill Loop (0.75 mile)

 Hawk Loop Trail (0.75 mile)

 Cedar Barren Loop (0.5 mile)

 Prairie View (0.1 mile)

 State Lands

 Conserved Area

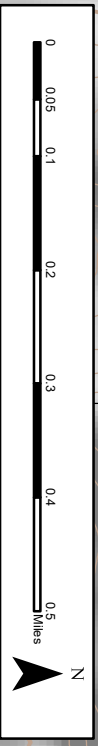

DAVIS MEMORIAL STATE NATURE PRESERVE

Davis Memorial Road, Peebles, Ohio
N38.940083 W083.353533



OHIO DEPARTMENT OF NATURAL RESOURCES

2045 Morse Rd. Building C-4, Columbus, OH 43229
(614) 265-6561 • ohiostateparks@dnr.state.oh.us

Agave Ridge Trail - .5 mile

This short, easy loop gets its name from a rare plant species once much more common here in the early 20th century. *Agave virginica* (now *Manfreda virginica*) is more commonly known as American aloe. Its prevalence in this area prompted the renowned botanist Dr. E. Lucy Braun



Photo by: Michael Gossett

(1889-1971) to name this low ridge after this unusual plant. The plant communities have changed considerably since Dr. Braun conducted research here and the area is now mostly forested. A geologic fault is visible where the trail passes close to Cedar Fork, a tributary to Scioto Brush Creek.

Sullivantia Loop - .5 mile

This half-mile loop treats the visitor to a great diversity of native flora as well as interesting geological formations. Passing through the floodplain of Cedar Fork, along vertical dolomite cliffs and dry oak ridgetops, provides the visitor with the opportunity to see many species of native plants. The endangered Walter's violet occurs along this trail as does tall larkspur and the trail's namesake, *Sullivantia*. Use caution as the trail passes near the cliff edge in places. Trailside interpretive signs help visitors understand the local ecology.

Buckeye Trail

The Buckeye Trail, a 1,400-mile hiking trail, which follows backroads, canal tow-paths, old railroads and forested trails, passes through Davis Memorial State Nature Preserve and briefly follows both the Agave Ridge Trail and the Sullivantia Loop before crossing onto private property as it makes its way toward Mineral Springs Lake. It is NOT a local loop and does not return to the parking area.



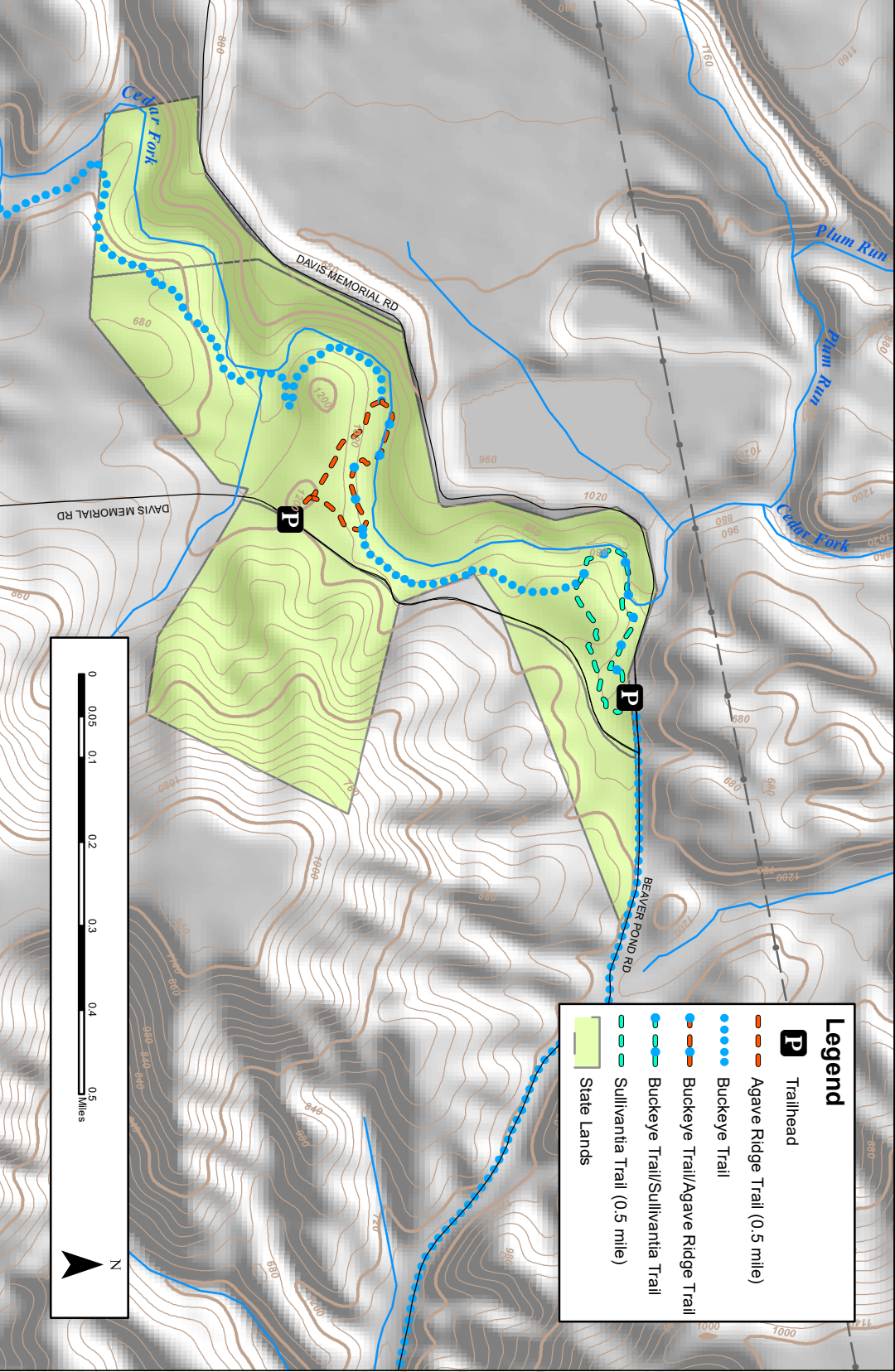

Legend

P Trailhead

Agave Ridge Trail (0.5 mile)

Buckeye Trail

Buckeye Trail/Agave Ridge Trail

Buckeye Trail/Sullivan Trail

Sullivan Trail (0.5 mile)

State Lands

0 0.05 0.1 0.2 0.3 0.4 0.5 Miles



JOHNSON RIDGE STATE NATURE PRESERVE

Marjorie Johnson Road, West Union, Ohio
N38.85063 W083.526571



OHIO DEPARTMENT OF NATURAL RESOURCES
2045 Morse Rd. Building C-4, Columbus, OH 43229
(614) 265-6561 • ohiostateparks@dnr.state.oh.us

Snakeroot Trail - 1.2 miles

Second-growth oak-hickory woods, impressive stands of tuliptree (or “yellow poplar”) and deep ravines comprise most of this preserve. Enjoy the open woods along sections of the trail, a site you don’t see much. This is due to the deep shade and the lack of invasive species. The most interesting sections are the prairie barren openings dominated by blackjack and post oaks. Some of the more significant species present in the prairie barren openings along Unity Road include green milkweed, spider milkweed, prairie false indigo, large summer bluets, false scurf-pea, Carolina buckthorn and few-flowered nutrush. This area, like many others in Adams County, has had a long recovery following a period in the early 20th century when the land was denuded of trees and nearly useless for agriculture due to serious erosion. This little-known trail is great for birding in the spring.



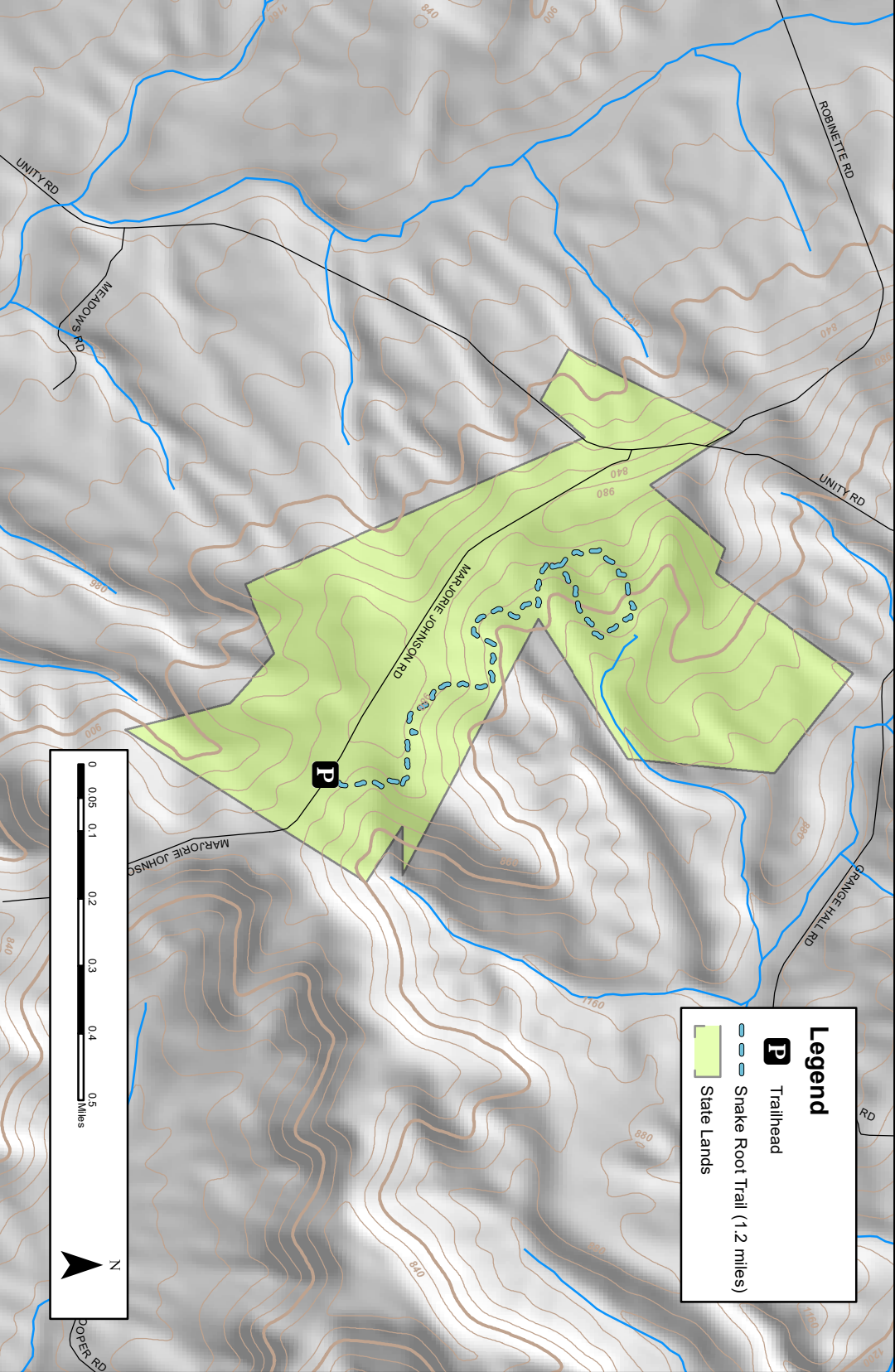

Legend

P Trailhead

 Snake Root Trail (1.2 miles)

 State Lands

0 0.05 0.1 0.2 0.3 0.4 0.5 Miles



E. LUCY BRAUN LYNX PRAIRIE PRESERVE

The Richard and Lucile Durrell Edge of Appalachia Preserve System

Cline Road, Lynx, Ohio
N38.759273 W083.407118



THE NATURE CONSERVANCY AND THE CINCINNATI MUSEUM CENTER
4274 Waggoner Riffle Road, West Union, OH 45693
(937) 544-2188 • ohio@tnc.org

Unlike any other place in Ohio, The E. Lucy Braun Lynx Prairie Preserve is named for the late preeminent plant ecologist Dr. E. Lucy Braun. Dr. Braun not only studied this area extensively, but was instrumental in its conservation, helping to secure the first parcels of this remarkable habitat through



the newly formed Ohio Chapter of The Nature Conservancy in 1959. With the transfer of the properties to the Cincinnati Museum of Natural History for management purposes, the Edge of Appalachia Preserve System was born. This trail system consists of three loops weaving in and out of 10 different dry limestone prairie openings. These unique habitats have received a global conservation status of “G2” from NatureServe indicating that they are imperiled worldwide. Each opening is unique and filled with grasses and wildflowers, which thrive in the dry, shallow, calcareous soils. Due to the extraordinary plant diversity, the hiker’s experience through Lynx Prairie is a delight in any season but is best experienced in the spring and mid to late summer. Flowering prairie species include shooting star, hoary puccoon and scarlet paintbrush in the spring followed by various coneflowers, rose pink, and several species of blazing star in the summer. Along with Buzzardroost Rock, Lynx Prairie has been designated a National Natural Landmark and is a must-see on the Edge of Appalachia Preserve.



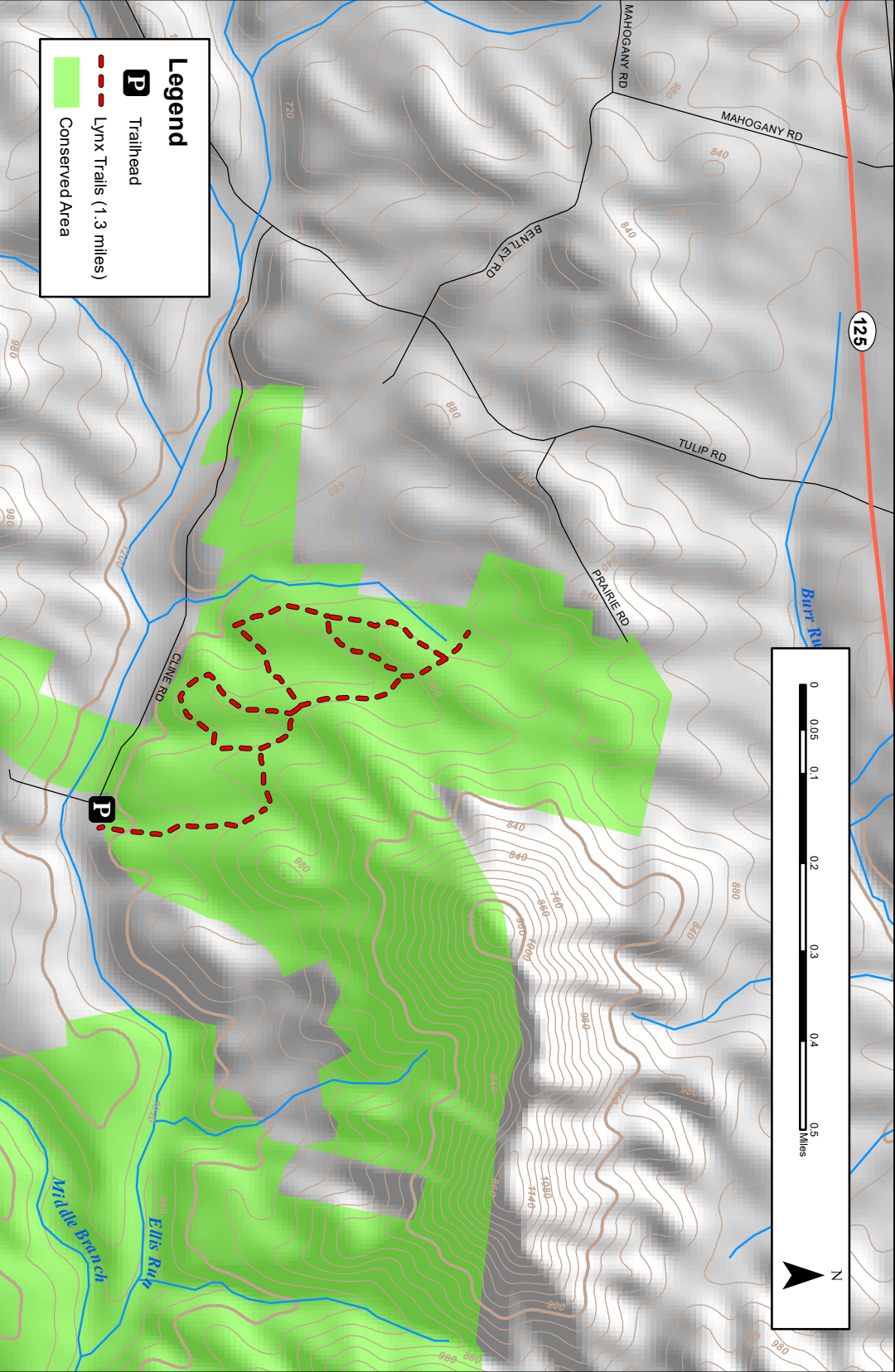

125

MAHOGANY RD

TULIP RD

PEACHIE RD

CLIME RD

ELLIS RUN

MIDDLE BRANCH

Legend

P Trailhead

- - - Lynx Trails (1.3 miles)

Green Area Conserved Area

0 0.05 0.1 0.2 0.3 0.4 0.5 Miles



SHAWNEE STATE PARK

4404 St. Rt. 125, West Portsmouth, Ohio
N38.737616 W083.204484



OHIO DEPARTMENT OF NATURAL RESOURCES

4404 St. Rt. 125, West Portsmouth, Ohio 45663
(740) 858-6652 • ohiostateparks@dnr.state.oh.us

The trails in Shawnee State Park range in difficulty from an easy 3/4-mile walk along the lake trail to the more challenging 2-mile Lookout Trail, which affords a wonderful view of Roosevelt Lake and the surrounding forest. A short 1/2-mile ADA compliant trail behind the nature center circles through Hemlock trees in a



cool moist ravine along Turkey Creek and has interpretive tree signs. The Knighton Trail also has interpretive signs sharing our rich natural history and was named for local mycologist Harry Knighton, who started the North American Mycological Association. For the more adventurous, the nearby Shawnee Day Hike trail offers 4 and 7-mile loop options and for the backpacker, the Shawnee Backpack Trail offers 50 miles of remote hiking and camping. Spring wildflowers and migrating birds adorn the forest floor and treetops in the spring. Beaver can be seen at dusk on and around the lakes. Fall affords an amazing blaze of color with the tree diversity in Shawnee and winter offers delightful quiet. Hiking in Shawnee is a peaceful getaway and a great place to enjoy native plants and animals. Two species of venomous snakes, the northern copperhead and the endangered timber rattlesnake, occur in Shawnee but are no significant danger to hikers if basic precautions are observed.



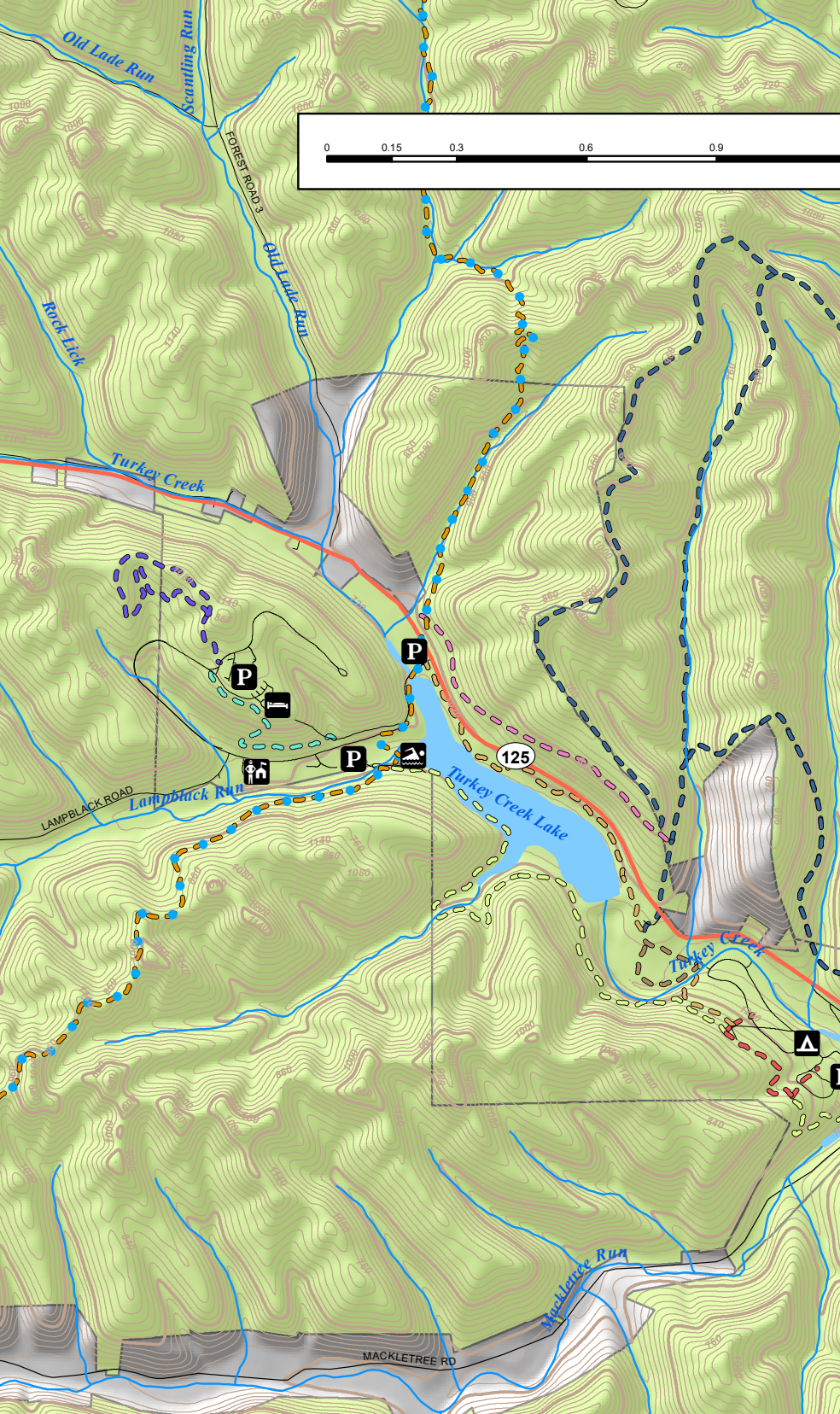

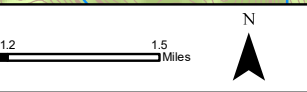

Legend



Beach



Campground



Lodge



Park Office



Trailhead

Buckeye Trail/Backpack Trail

Turkey Creek Nature Center Trail

Backpacking Trail

Park Loop Trail

Lampblack Trail

Lookout Trail

Beach Trail

Shawnee Forest Day Hike Trail

Day Hike Side Trail Backpack Trail

Campground Loop Trail

Knighton Nature Trail

State Lands

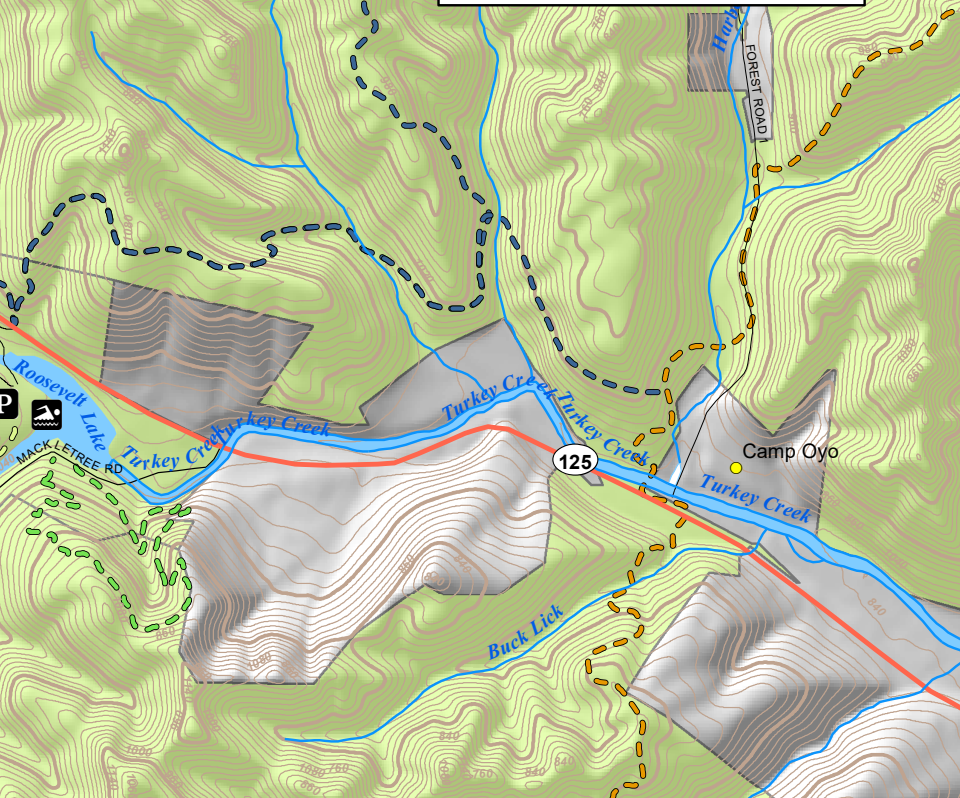

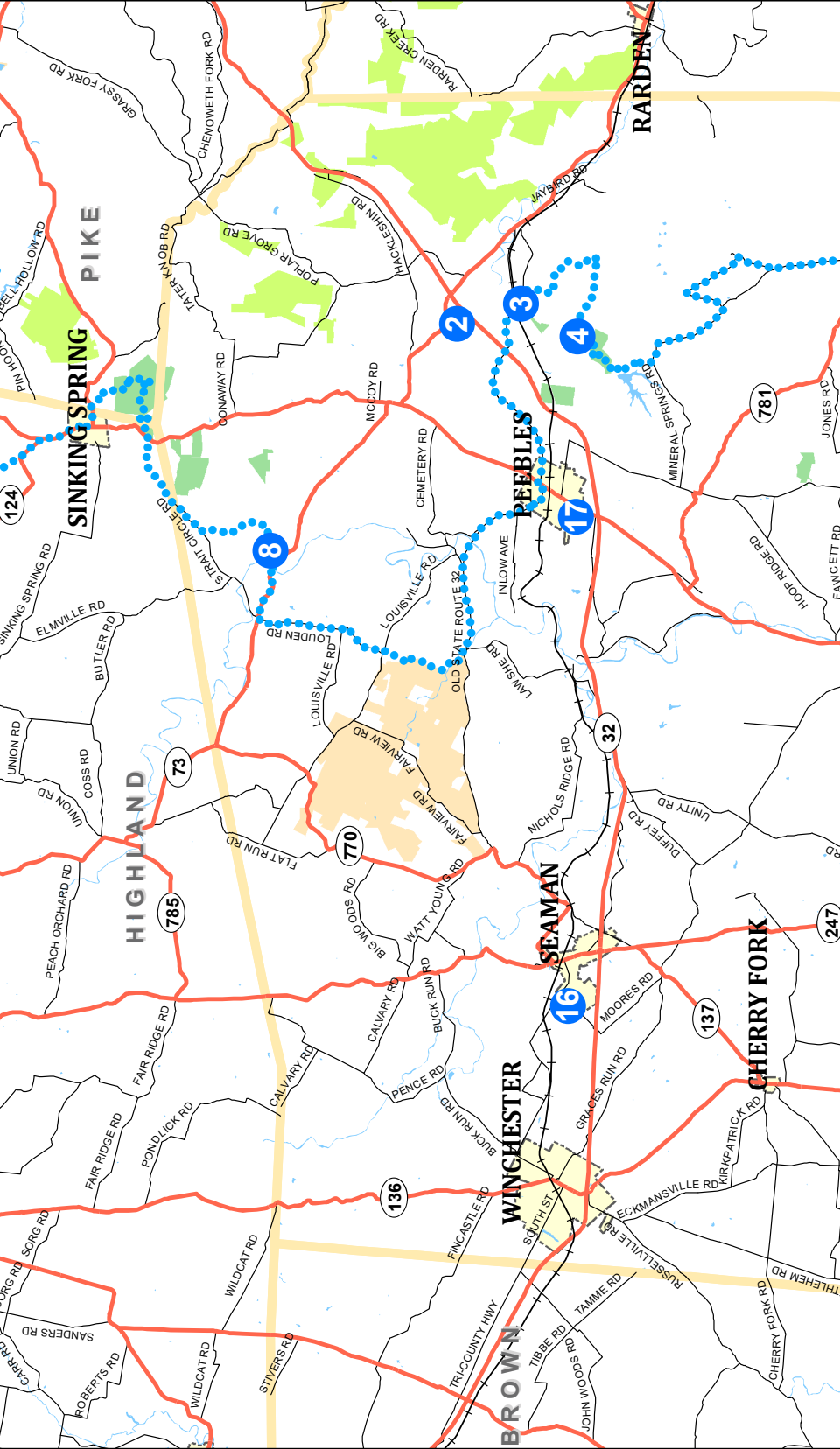

SINKING SPRING PIKE

PEEBLES

SEAMAN

WINCHESTER

CHERRY FORK

BROWN

RARDEN

HIGHLAND

PEEBLES

SEAMAN

WINCHESTER

CHERRY FORK

BROWN

RARDEN

HIGHLAND

PEEBLES

SEAMAN

WINCHESTER

CHERRY FORK

BROWN

RARDEN

HIGHLAND

PEEBLES

SEAMAN

WINCHESTER

CHERRY FORK

BROWN

RARDEN

HIGHLAND

PEEBLES

SEAMAN

WINCHESTER

CHERRY FORK

BROWN

RARDEN

HIGHLAND

PEEBLES

SEAMAN

WINCHESTER

CHERRY FORK

BROWN

RARDEN

HIGHLAND

PEEBLES

SEAMAN

WINCHESTER

CHERRY FORK

BROWN

RARDEN

HIGHLAND

PEEBLES

SEAMAN

WINCHESTER

CHERRY FORK

BROWN

RARDEN

HIGHLAND

PEEBLES

SEAMAN

WINCHESTER

CHERRY FORK

BROWN

RARDEN

HIGHLAND

PEEBLES

SEAMAN

WINCHESTER

CHERRY FORK

BROWN

RARDEN

HIGHLAND

PEEBLES

SEAMAN

WINCHESTER

CHERRY FORK

BROWN

RARDEN

HIGHLAND

PEEBLES

SEAMAN

WINCHESTER

CHERRY FORK

BROWN

RARDEN

HIGHLAND

PEEBLES

SEAMAN

WINCHESTER

CHERRY FORK

BROWN

RARDEN

HIGHLAND

PEEBLES

SEAMAN

WINCHESTER

CHERRY FORK

BROWN

RARDEN

HIGHLAND

PEEBLES

SEAMAN

WINCHESTER

CHERRY FORK

BROWN

RARDEN

HIGHLAND

PEEBLES

SEAMAN

WINCHESTER

CHERRY FORK

BROWN

RARDEN

HIGHLAND

PEEBLES

SEAMAN

WINCHESTER

CHERRY FORK

BROWN

RARDEN

HIGHLAND

PEEBLES

SEAMAN

WINCHESTER

CHERRY FORK

BROWN

RARDEN

HIGHLAND

PEEBLES

SEAMAN

WINCHESTER

CHERRY FORK

BROWN

RARDEN

HIGHLAND

PEEBLES

SEAMAN

WINCHESTER

CHERRY FORK

BROWN

RARDEN

HIGHLAND

PEEBLES

SEAMAN

WINCHESTER

CHERRY FORK

BROWN

RARDEN

HIGHLAND

PEEBLES

SEAMAN

WINCHESTER

CHERRY FORK

BROWN

RARDEN

HIGHLAND

PEEBLES

SEAMAN

WINCHESTER

CHERRY FORK

BROWN

RARDEN

HIGHLAND

PEEBLES

SEAMAN

WINCHESTER

CHERRY FORK

BROWN

RARDEN

HIGHLAND

PEEBLES

SEAMAN

WINCHESTER

CHERRY FORK

BROWN

RARDEN

HIGHLAND

PEEBLES

SEAMAN

WINCHESTER

CHERRY FORK

BROWN

RARDEN

HIGHLAND

PEEBLES

SEAMAN

WINCHESTER

CHERRY FORK

BROWN

RARDEN

HIGHLAND

PEEBLES

SEAMAN

WINCHESTER

CHERRY FORK

BROWN

RARDEN

HIGHLAND

PEEBLES

SEAMAN

WINCHESTER

CHERRY FORK

BROWN

RARDEN

HIGHLAND

PEEBLES

SEAMAN

WINCHESTER

CHERRY FORK

BROWN

RARDEN

HIGHLAND

PEEBLES

SEAMAN

WINCHESTER

CHERRY FORK

BROWN

RARDEN

HIGHLAND

PEEBLES

SEAMAN

WINCHESTER

CHERRY FORK

BROWN

RARDEN

HIGHLAND

PEEBLES

SEAMAN

WINCHESTER

CHERRY FORK

BROWN

RARDEN

HIGHLAND

PEEBLES

SEAMAN

WINCHESTER

CHERRY FORK

BROWN

RARDEN

HIGHLAND

PEEBLES

SEAMAN

WINCHESTER

CHERRY FORK

BROWN

RARDEN

HIGHLAND

PEEBLES

SEAMAN

WINCHESTER

CHERRY FORK

BROWN

RARDEN

HIGHLAND

PEEBLES

SEAMAN

WINCHESTER

CHERRY FORK

BROWN

RARDEN

HIGHLAND

PEEBLES

SEAMAN

WINCHESTER

CHERRY FORK

BROWN

RARDEN

HIGHLAND

PEEBLES

SEAMAN

WINCHESTER

CHERRY FORK

BROWN

RARDEN

HIGHLAND

PEEBLES

SEAMAN

WINCHESTER

CHERRY FORK

BROWN

RARDEN

HIGHLAND

PEEBLES

SEAMAN

WINCHESTER

CHERRY FORK

BROWN

RARDEN

HIGHLAND

PEEBLES

SEAMAN

WINCHESTER

CHERRY FORK

BROWN

RARDEN

HIGHLAND

PEEBLES

SEAMAN

WINCHESTER

CHERRY FORK

BROWN

RARDEN

HIGHLAND

PEEBLES

SEAMAN

WINCHESTER

CHERRY FORK

BROWN

RARDEN

HIGHLAND

PEEBLES

SEAMAN

WINCHESTER

CHERRY FORK

BROWN

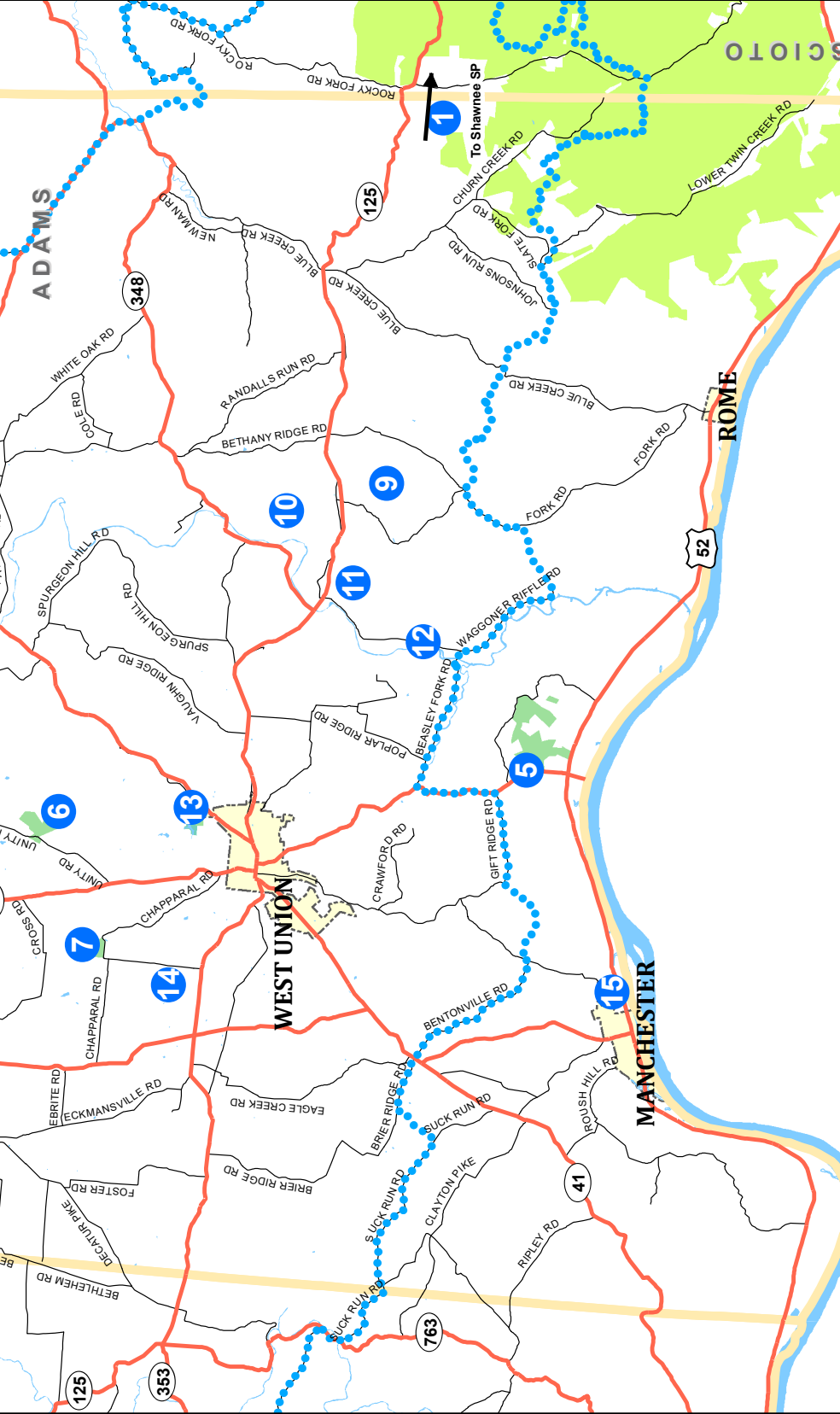



Trailhead Locations

State Forests

Natural Areas and Preserves

State Parks

State Wildlife Areas

Edge of Appalachia Preserve

Buckeye Trail

1

Shawnee State Park

9

Lynx Prairie

2

Chalet Nivale

10

Wilderness Trail

3

Shoemaker State Nature Preserve

11

Buzzardroost Trail

4

Davis Memorial

12

Portman Trail

5

Whipple State Nature Preserve

13

Adams Lake State Park

6

Johnson Ridge State Nature Preserve

14

West Union Fitness Trail

7

Chaparral State Nature Preserve

15

Manchester Fitness Trail

8

Serpent Mound State Memorial

16

North Adams Fitness Trail

17

Peebles Fitness Trail

0123456789101112

Miles

N

JOAN JONES PORTMAN TRAIL

The Richard and Lucile Durrell Edge of Appalachia Preserve System

3223 Waggoner Riffle Road, West Union, Ohio

N38.748862 W083.463757



THE NATURE CONSERVANCY AND THE CINCINNATI MUSEUM CENTER

4274 Waggoner Riffle Road, West Union, OH 45693

(937) 544-2188 • ohio@tnc.org

The Joan Jones Portman Trail winds its way up from the Ohio Brush Creek Valley to Flood's Point, a relict promontory prairie with sweeping views of the surrounding hills. Hikers begin by walking through a mix of native grasses and densely growing eastern red cedar trees, which gives way to early successional hardwoods such as tuliptree, redbud and sassa-









fras. As the trail continues up the hill, hikers may encounter wildflowers like shooting star, round-leaved ragwort and green dragon. Before meandering in and out of a shale barren, the mix of cedars and small hardwoods create the perfect environment for fuzzy mosses and interesting lichens. As hikers pass through the rocky, grass-filled barren, prairie warblers and other songbirds are likely to be heard. The trail then levels out in an abrupt change in habitat as it has arrived at the first of two dolomite rock layers. A mix of tall, mature trees form a closed canopy and native spicebush shrubs and pawpaw trees thrive in the understory. The trail switchbacks through the forest, and an outcrop of Peebles Dolomite cliffs comes into view. Covered in ferns, wild hydrangea and columbine, hikers have the opportunity for an up-close study of this uncommon rock. The trail ends on the top of these cliffs with a view of the valley below. Hikers then retrace their steps to return to the trailhead. The Portman trail allows visitors to get glimpses of the many different habitats and plants that are found throughout the Edge of Appalachia Preserve.

Note: Although not complete as of this printing (Fall 2018), a portion of the Buckeye Trail is being rerouted and will follow the Portman Trail to the overlook and then continue eastward for 14 miles to Shawnee State Forest. Please check the Buckeye Trail Association website for the latest information.

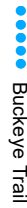

Legend

-  Picnic Area
-  Restroom
-  Trailhead
-  Buckeye Trail
-  Portman Trail/Buckeye Trail (1.6 miles)
-  Buckeye Trail
-  Conserved Area

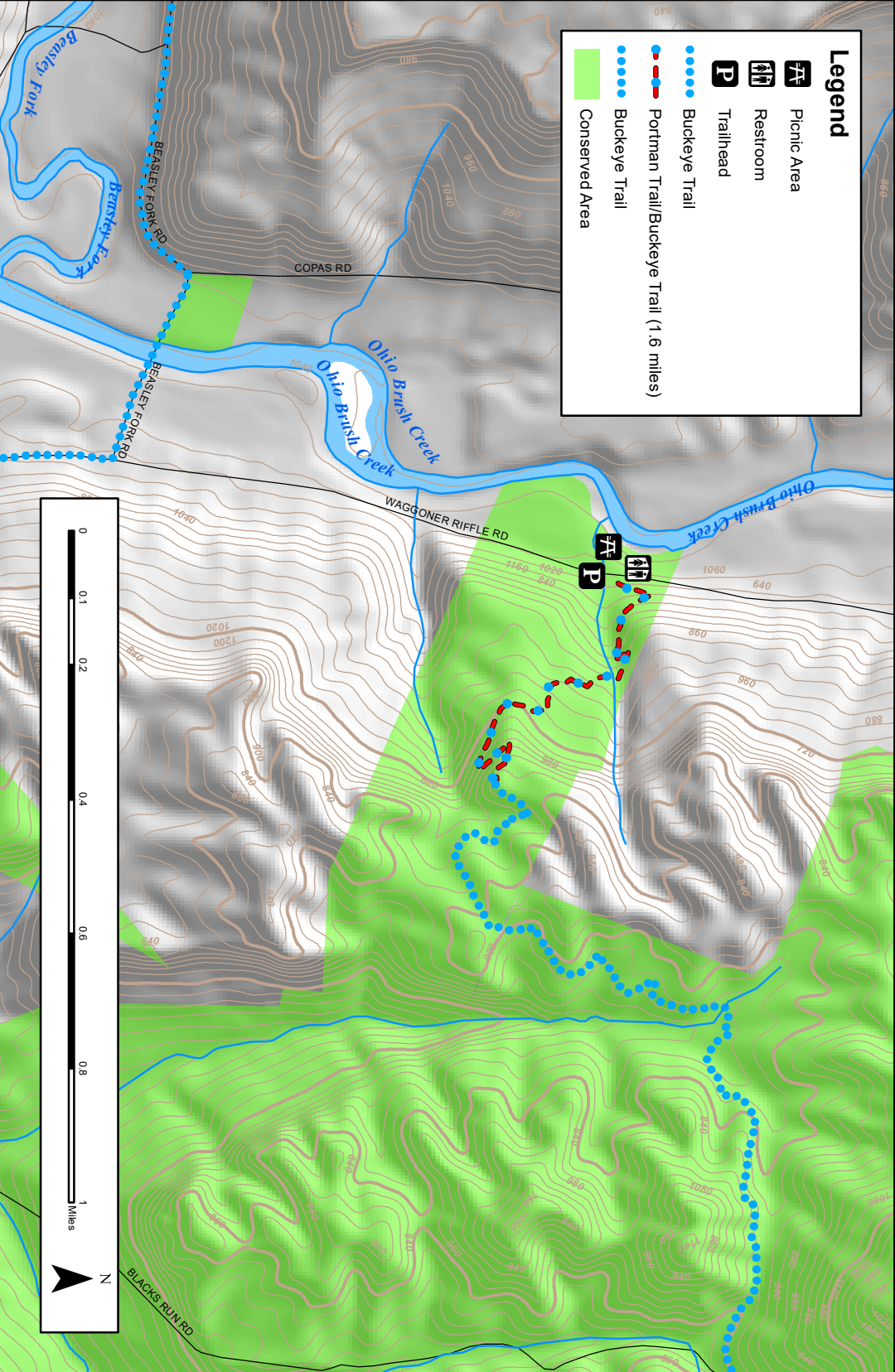

SERPENT MOUND STATE MEMORIAL

Arc of Appalachia

3850 State Route 73, Peebles, Ohio
N39.022655 W083.43379



THE ARC OF APPALACHIA PRESERVE SYSTEM

(OWNED BY THE OHIO HISTORY CONNECTION)

7660 Cave Road, Bainbridge, OH 45612

(937) 386-6025 • services@arcofappalachia.org

Serpent Mound is the largest surviving example of a pre-historic effigy mound in the world. Stretching 1,348 feet over the ground, the beautifully preserved ancient earthwork depicts larger-than-life sinews of an immense serpent, with an intriguing oval shaped head. This earthen monument is anywhere from

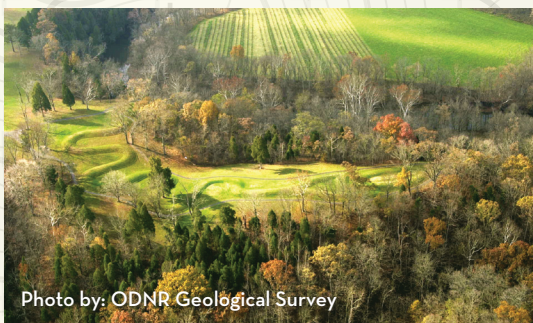

Photo by: ODNR Geological Survey

1,000-2,000 years old, and the cultural identity of its American Indian architects remains wrapped in mystery, as does the exact ceremonial purpose behind its creation. Time, however, has not dampened the earthwork's artistic effect on those who gaze upon it. The Serpent continues to elicit humility, wonder, and awe—drawing tens of thousands of visitors a year from across the country and the world. In addition to the Serpent, the park preserves three burial mounds of the Adena and Fort Ancient cultures, and ancient village sites. There is a small parking fee to access the site and a museum is open seasonally.

Ohio Brush Creek Nature Trail - .6 mile

This nature trail begins behind the museum and descends into the valley of Ohio Brush Creek where it leads the visitor through floodplain forests and nice spring wild-flower displays as it circles beneath the cliff on which rests the head of the serpent.

Mound Walkway - .5 mile

Although not a very long “hike” this easy walkway is a must-visit for any history enthusiast. A paved path suitable for strollers but not recommended for wheelchairs provides the visitor excellent views of the nearly 1/4-mile long effigy mound, the largest serpent effigy in the world. To protect this ancient cultural feature, visitors must remain on the paved walkway.



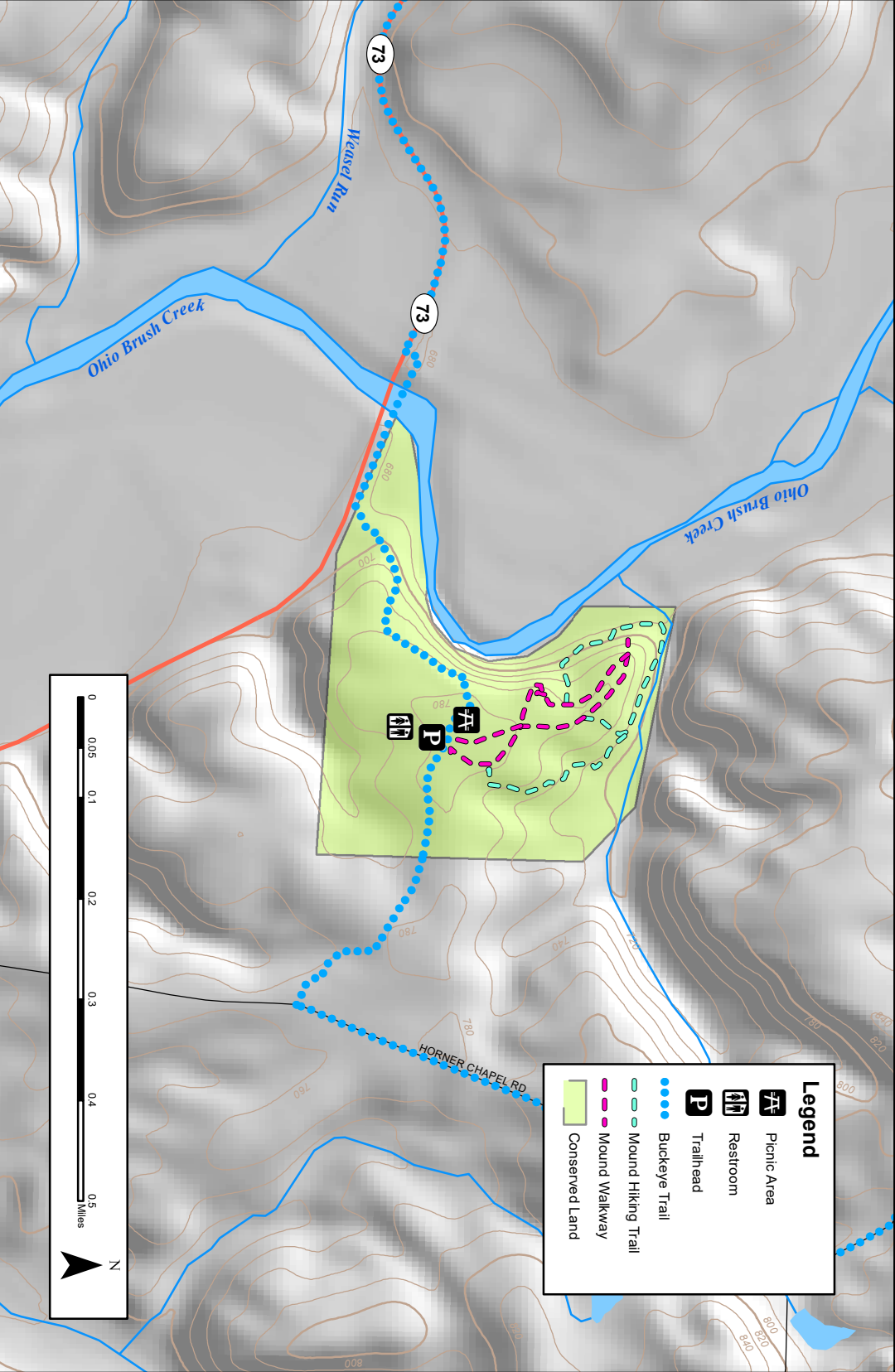



Legend

 Picnic Area

 Restroom

 Trailhead

 Buckeye Trail

 Mound Hiking Trail

 Mound Walkway

 Conserved Land

0 0.05 0.1 0.2 0.3 0.4 0.5 Miles



SHOEMAKER STATE NATURE PRESERVE

165 Pine Gap Road, Peebles, Ohio
N38.955554 W083.342478



OHIO DEPARTMENT OF NATURAL RESOURCES

2045 Morse Rd. Building C-4, Columbus, OH 43229
(614) 265-6561 • ohiostateparks@dnr.state.oh.us

Cedar Fork Trail – 1.5 miles

Shoemaker State Nature Preserve was a gift to the state in 2007 by Joyce Shoemaker in memory of her husband, Alvie Shoemaker. A portion of the land had been in Mrs. Shoemaker's family for more than 100 years. The 22-acre site protects several significant natural features including seven state-listed plants. The rarities found at this Adams County preserve include heart-leaved plantain (*Plantago cordata*), a state endangered species only known from three other sites in Ohio. Not only botanically significant, the site is geologically significant as well. It features two natural arches, dolomite cliffs and slump blocks harboring several species of ferns and



Photo by: Martin McAllister

other plants found in calcareous cliff communities. In order to reach the preserve, the Cedar Fork Trail crosses private property by means of a written agreement between ODNR and Hanson Aggregates, Plum Run Stone Quarry. Visitors are required to stay on the trail and all preserve rules apply.



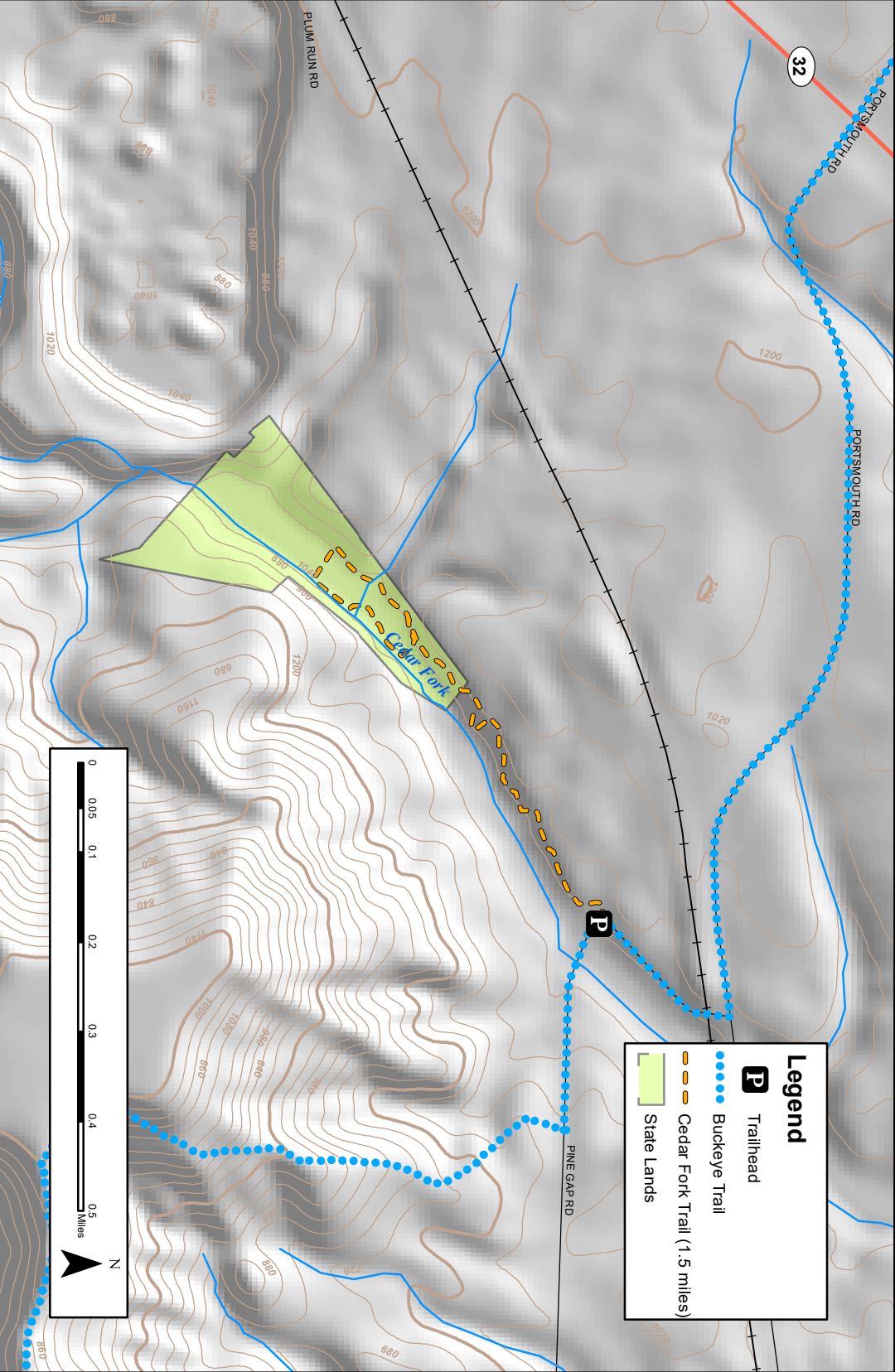

32

PORTSMOUTH RD

PLUM RUN RD

PINE GAP RD

Legend

P Trailhead

●●●●● Buckeye Trail

--- Cedar Fork Trail (1.5 miles)

■ State Lands

0 0.05 0.1 0.2 0.3 0.4 0.5 Miles



WHIPPLE STATE NATURE PRESERVE

1194 State Route 247, West Union, Ohio
N38.718003 W083.508988



OHIO DEPARTMENT OF NATURAL RESOURCES
2045 Morse Rd. Building C-4, Columbus, OH 43229
(614) 265-6561 • ohiostateparks@dnr.state.oh.us

Twin Leaf Trail – 2 miles

The Twin Leaf Trail at Whipple State Nature Preserve climbs and then follows a narrow, wooded ridgetop pocketed with small sinkholes. The ridgetop and head of the valley are bordered by dolomite cliffs of 10-30 feet in height. Glimpses of the Ohio River are visible when the foliage is not too heavy. One of the southern-most preserves



Photo by: Tom Arbour

in Ohio, Whipple boasts an early display of spring ephemeral wildflowers. For the best wildflower displays, follow the trail down the eastern side of the ridge to the rich woodland below. Three species of trillium, fabulous displays of bluebells, dwarf larkspur and bishop's cap make this trail especially popular in spring. This preserve is dedicated in honor of Robert A. Whipple, who generously gave this land to the Division of Natural Areas and Preserve in 1989. Shoulder-parking only is available on the east side of State Route 247. Use caution.



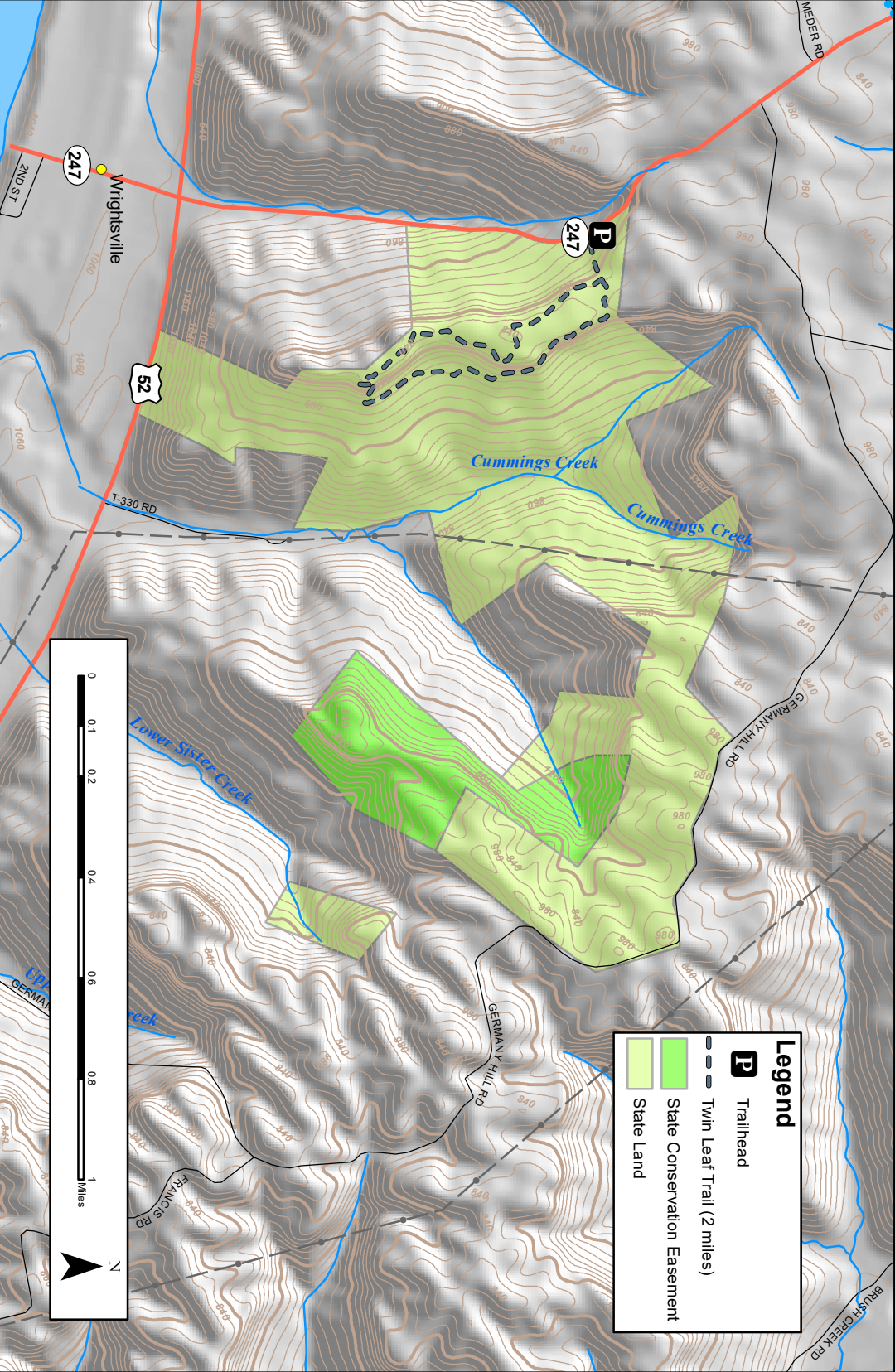

Legend

P Trailhead

--- Twin Leaf Trail (2 miles)

State Conservation Easement

State Land

0 0.1 0.2 0.4 0.6 0.8 1 Miles



THE CHARLES A. EULETT WILDERNESS

The Richard and Lucile Durrell Edge of Appalachia Preserve System

Shivener Road, Lynx, Ohio
N38.780266 W083.417237



THE NATURE CONSERVANCY AND THE CINCINNATI MUSEUM CENTER

4274 Waggoner Riffle Road, West Union, OH 45693
(937) 544-2188 • ohio@tnc.org

The Charles A. Eulett Wilderness Trail is named after an Adams County teacher and naturalist who shared the importance of nature and conservation with his students and neighbors. Due to the unique and outstanding biological makeup of the area, The Wilderness Preserve was designated a National Natural Landmark in 1974. Looping through an ever-changing backdrop of forest, cliffs and streams, The Wilderness Trail has something to offer in any season. Fascinating geology, towering trees, spring wildflowers and migrating songbirds are just a selection of natural history delights hikers can encounter along the trail. Fall and winter are the best times to view the tall, Peebles Dolostone Cliffs, which are home to rare plants and animals. Plant highlights, depending on the season, include northern white cedar, Carolina buckthorn, pink and yellow lady slippers, American Colombo, scarlet cup and stiff gentian. The spring migration of warblers and other colorful songbirds can be seen and heard from all parts of the trail especially during the first part of May. Close to 200 species of birds have been observed utilizing the Edge of Appalachia. During the latter part of April and into May, then again in July and August, Shivener Prairie bursts into a colorful pallet of wildflowers, which attracts a myriad of bees, butterflies and other interesting flower visitors. This rocky, rugged trail winds up and down hills giving hikers an up-close look at the diversity of natural history encompassing the Edge of Appalachia Preserve.





Photo by: Cincinnati Museum Center

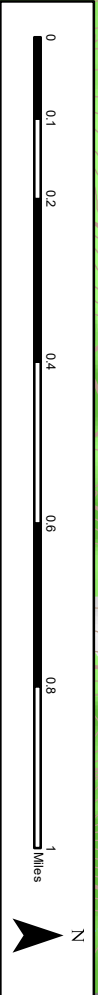



Legend

 Trailhead

 Wilderness Trail (2.4 miles)

 Conserved Area

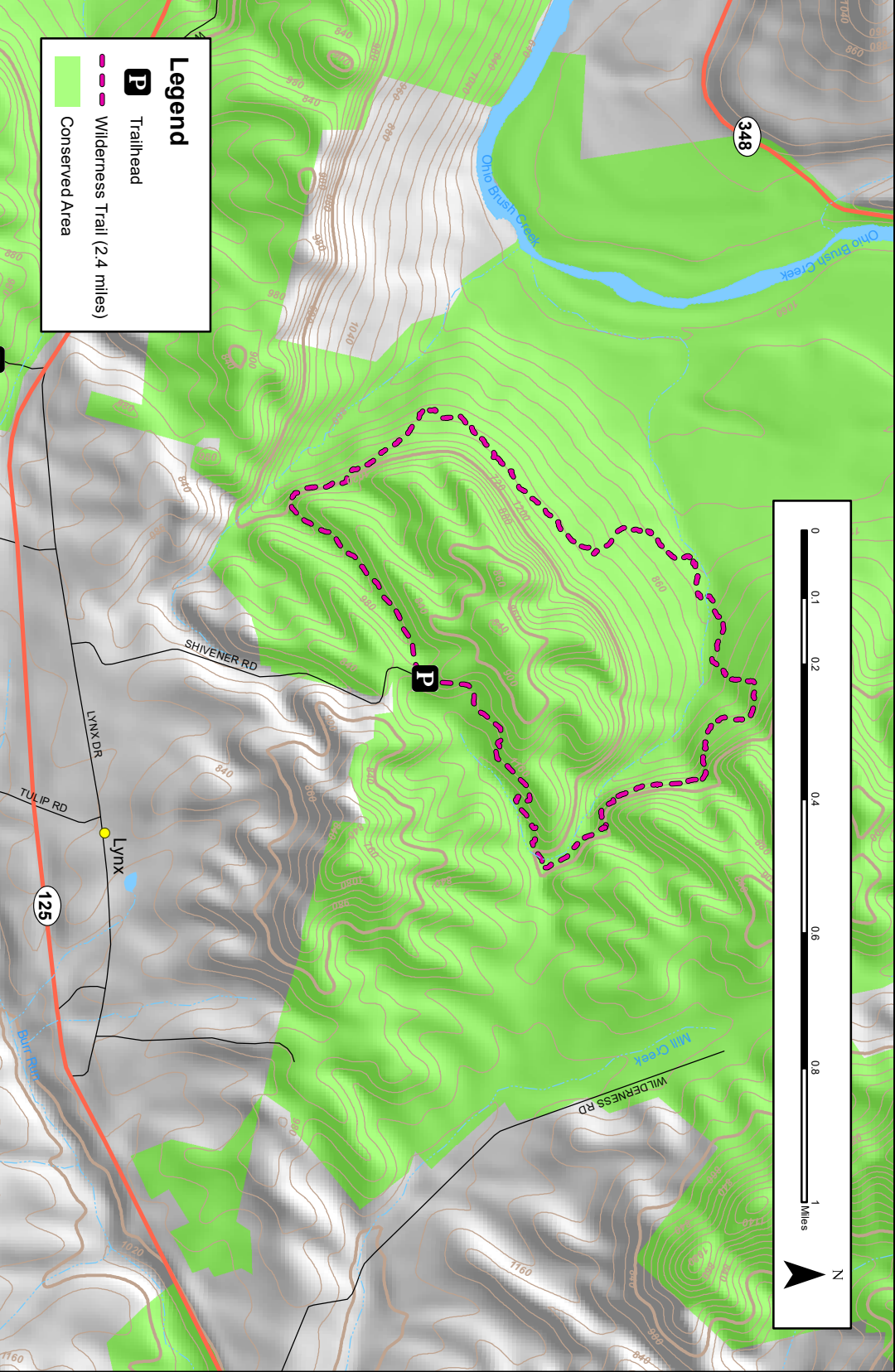

LOCAL SCHOOL DISTRICT

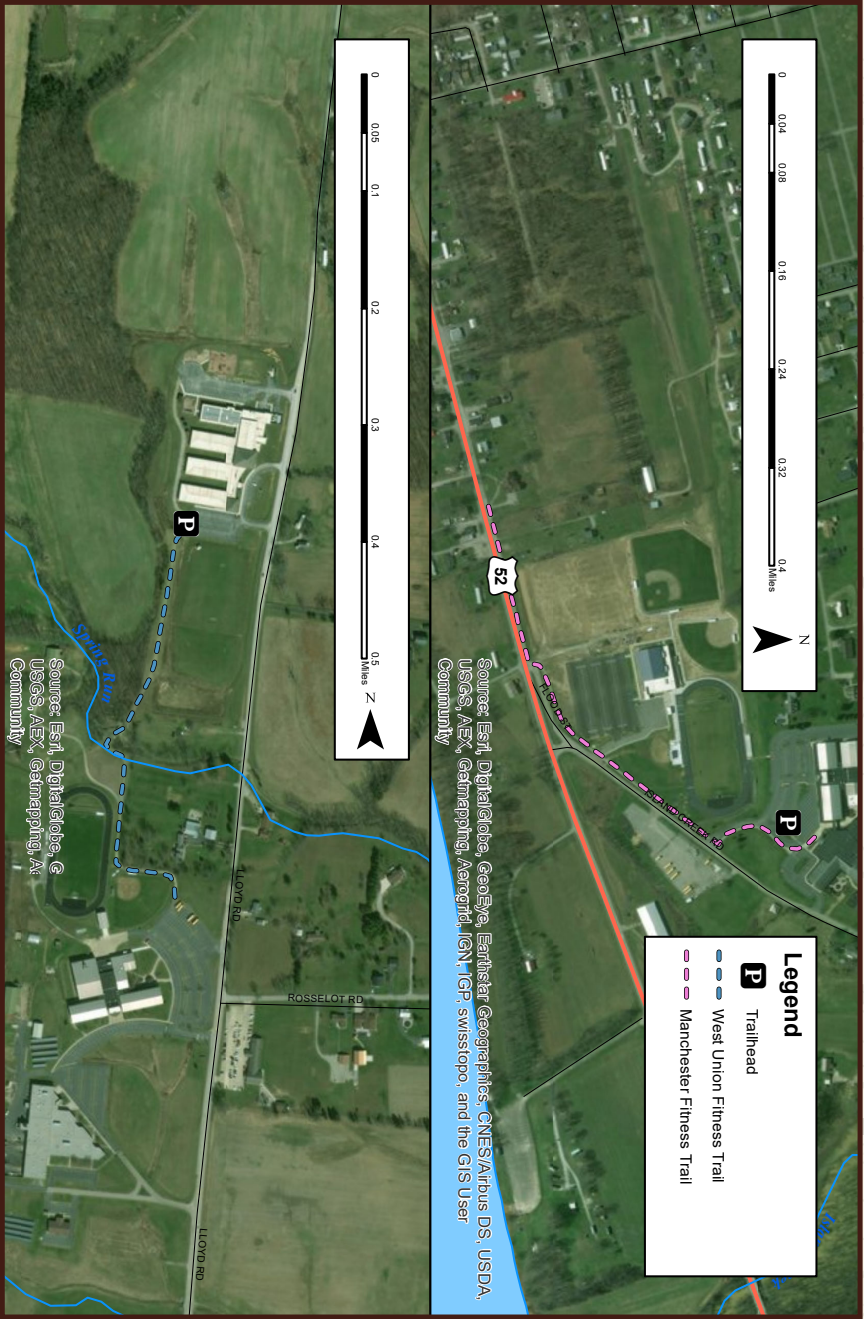

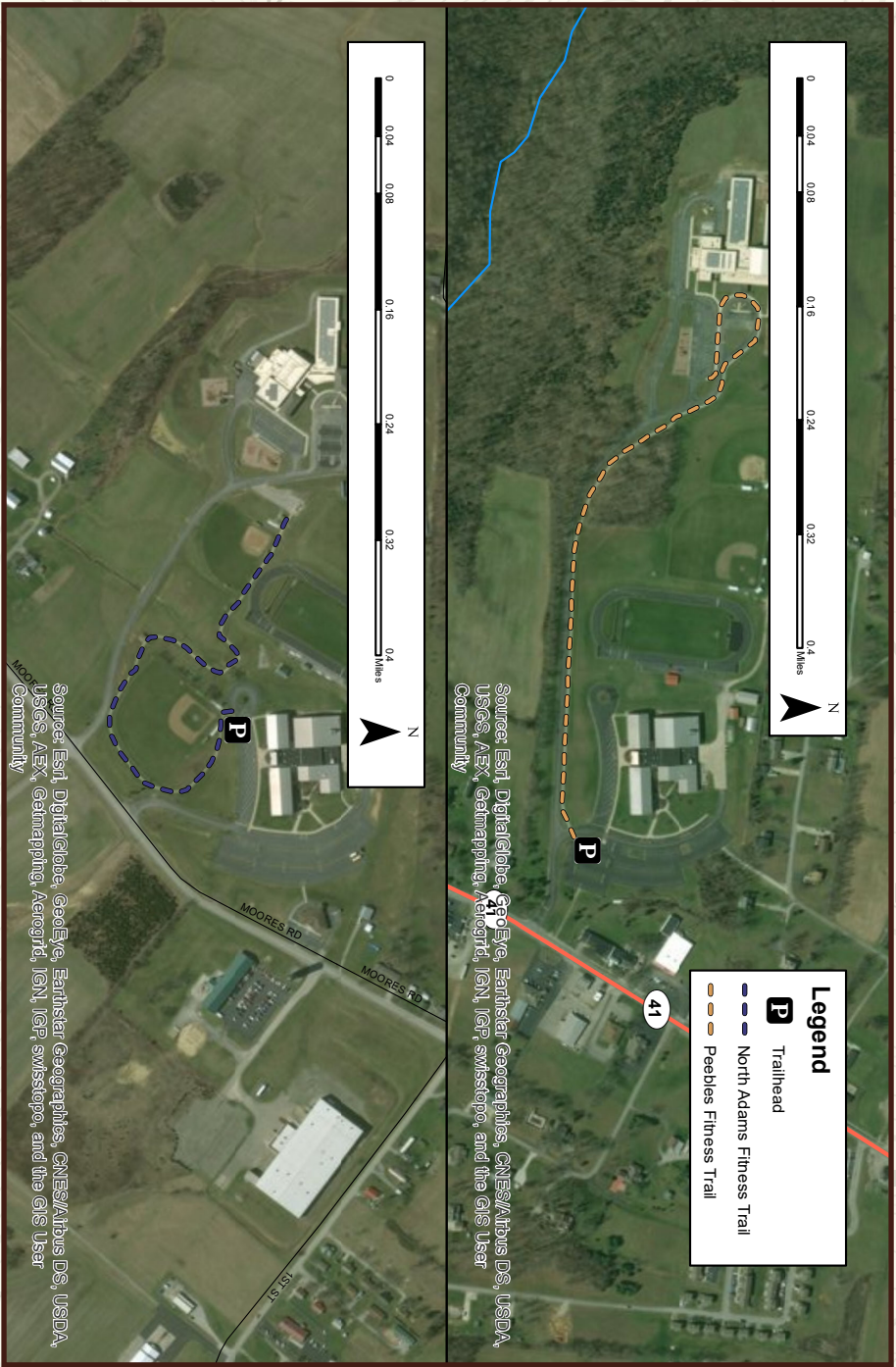

Trail Index

Trails organized by site owner

OHIO DEPARTMENT OF NATURAL RESOURCES

ADAMS LAKE 4

TRAIL	LATITUDE/ LONGITUDE	PETS PERMITTED	KEY FEATURES	DIFFICULTY	DISTANCE
Lake Trail	N38.813697 Wo83.52222	On leash	Paved, ADA, Lake views	Easy	0.7 Miles
Post Oak	N38.8125 Wo83.529717	Service dogs only	Oak-hickory forest, flora	Easy	0.3 Miles
Prairie Dock	N38.8125 Wo83.529717	Service dogs only	Prairie flora	Easy	0.2 Miles

CHAPARRAL PRAIRIE STATE NATURE PRESERVE 10

Bald Knob	N38.840367 Wo83.573783	Service dogs only	Prairie flora, Butterflies	Easy	0.75 Miles
Hawk Hill	N38.840367 Wo83.573783	Service dogs only	Prairie flora, Butterflies	Easy	0.75 Miles
Cedar Barrens	N38.840367 Wo83.573783	Service dogs only	Prairie flora	Easy	0.5 Miles
Prairie View	N38.840367 Wo83.573783	Service dogs only	Prairie flora	Easy	0.1 Miles

DAVIS MEMORIAL STATE NATURE PRESERVE 12

Agave Ridge	N38.940083 Wo83.353533	Service dogs only	Diverse flora	Moderate	0.5 Miles
Sullivantia	N38.940083 Wo83.353533	Service dogs only	Diverse flora, Stream- side boardwalk	Moderate	0.5 Miles

JOHNSON RIDGE STATE NATURE PRESERVE 14

Snake Root	N38.85063 Wo83.526571	Service dogs only	Tuliptree forest	Moderate	1.2 Miles
------------	--------------------------	-------------------	------------------	----------	-----------

SHAWNEE STATE PARK 16

Multiple trails	N38.737616 Wo83.204484	On Leash	Diversity of options	Varies	0.7 Miles
-----------------	---------------------------	----------	-------------------------	--------	-----------

SHOEMAKER STATE NATURE PRESERVE 28

Cedar Fork	N38.955554 Wo83.342478	Service dogs only	Spring flora, Geology	Moderate	1.5 Miles
------------	---------------------------	-------------------	--------------------------	----------	-----------

WHIPPLE STATE NATURE PRESEVER 30

Twin Leaf	N38.718003 Wo83.508988	Service dogs only	Spring flora, Ohio river view	Difficult	2 Miles
-----------	---------------------------	-------------------	----------------------------------	-----------	---------



ARC OF APPALACHIA PRESERVE SYSTEM

CHALET NIVALE 8

TRAIL	LATITUDE/ LONGITUDE	PETS PERMITTED	KEY FEATURES	DIFFICULTY	DISTANCE
Crawdad Creek	N38.973617 Wo83.348640	No	Diverse flora, high quality stream	Moderate	1.2 Miles
Early Buttercup	N38.973617 Wo83.348640	No	Diverse flora, high quality stream	Moderate	1 Miles
Golden Meadow	N38.973617 Wo83.348640	No	Early successional flora	Easy	1 Miles

SERPENT MOUND STATE MEMORIAL 26

Ohio Brush Ck Trail	N39.022655 Wo83.43379	On leash	Along Ohio Brush Creek	Moderate	0.6 Miles
Mound Walkway	N39.022655 Wo83.43379	On leash	Paved path, Effigy mound	Easy	0.5 Miles

THE NATURE CONSERVANCY AND CINCINNATI MUSEUM CENTER

BUZZARDOOST ROCK PRESERVE 6

TRAIL	LATITUDE/ LONGITUDE	PETS PERMITTED	KEY FEATURES	DIFFICULTY	DISTANCE
Buzzardroost Rock	N38.771738 Wo83.42556	No	Spectacular overlook	Difficult	4.4 Miles

E. LUCY BRAUN LYNX PRAIRIE PRESERVE 22

Lynx Prairie	N38.759273 Wo83.407118	No	Diverse flora, Butterflies	Moderate	1.3 Miles
--------------	---------------------------	----	----------------------------	----------	-----------

JOAN JONES PORTMAN TRAIL 24

Portman	N38.748862 Wo83.463757	On leash	Overlook	Moderate	1.6 Miles
---------	---------------------------	----------	----------	----------	-----------

THE CHARLES A. EULETT WILDERNESS 32

Wilderness	N38.780266 Wo83.417237	No	Diverse flora, Geology	Moderate	2.4 Miles
------------	---------------------------	----	------------------------	----------	-----------

LOCAL SCHOOL DISTRICT

FITNESS TRAILS 34

TRAIL	LATITUDE/ LONGITUDE	PETS PERMITTED	KEY FEATURES	DIFFICULTY	DISTANCE
Manchester Fitness	N38.693264 Wo83.588169	On leash	Gravel walkway	Easy	0.5 Miles
North Adams Fitness	N38.9408 Wo83.58857	On leash	Paved, Fitness equipment	Easy	0.5 Miles
Peebles Fitness	N38.939867 Wo83.415087	On leash	Paved, Fitness equipment	Easy	0.5 Miles
West Union Fitness	N38.815248 Wo83.582358	On leash	Gravel walkway	Easy	0.5 Miles



Acknowledgements

This publication was made possible through the dedicated effort and financial contributions of the following organizations and individuals

LEADERSHIP ADAMS BOARD

MEMBERS OF LEADERSHIP ADAMS CLASS OF 2018:

Matthew Armstrong	ACRMC Staff Physician
David Benjamin	Winchester Police Dept.
Charalena Bess	Retired ACRMC/ OVSD School Board
Davina Cooper	Women Helping Women
Bryon Kirker	Richmond Insurance
Erin Kirker	SSCC Advising Center
Martin McAllister	The Nature Conservancy
Ethan McCarty	SOMC/MAX Reality
Richard McCarty	The Nature Conservancy
Angie McCoy	McCoy Lumber
David Seaman	DPL Engineering Team
Gay Lynn Shipley	Shawnee State Faculty
Pam Shreffler	First State Bank
Melanie Young	OH Dept. Jobs and Family Services
<hr/>	
Roy Wilman	Community Supporter

