

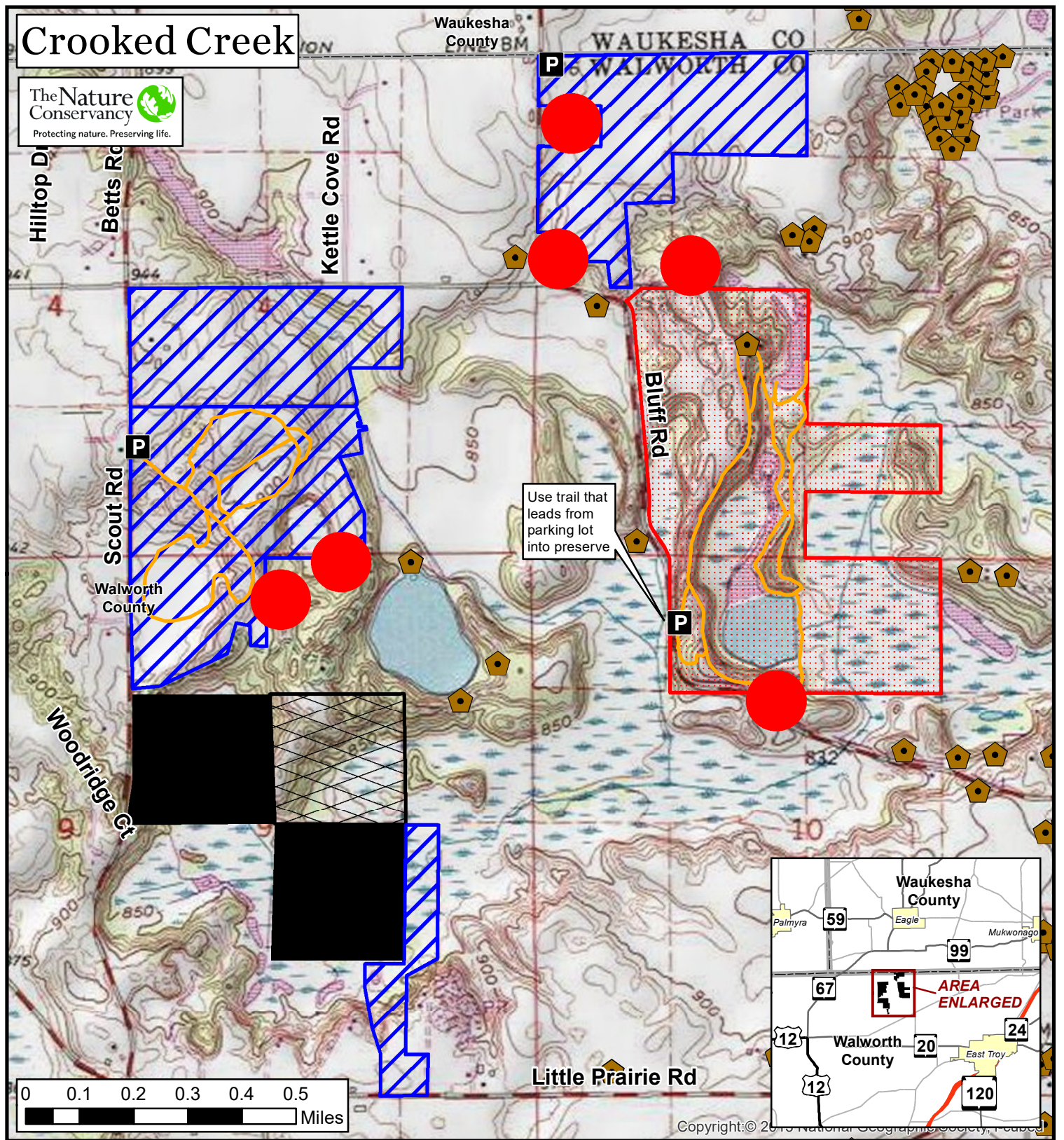







Crooked Creek



Use trail that leads from parking lot into preserve

-  Property of The Nature Conservancy (TNC); permit and fee required for deer hunting.
-  Property of TNC open for trapping, deer, small game, turkey and bear hunting; no permit required,
-  Hunting rights privately held and NOT allowed for TNC hunters. TNC hunters may cross this area to get from road to open preserve; gun must be unloaded and cased.
-  Property of TNC open for deer hunting; no permit required.
-  No hunting within 100 yards of residence.
-  Parking
-  Trails - No hunting from or across hiking trails
-  Building



Crooked Creek Preserve is located in Walworth County, Wisconsin, Troy Township, T4N-R17E, sections 3, 4, 9 & 10.

Town of Troy parking ordinance: From November 1 to April 1 THERE IS NO PARKING ON ANY TOWN ROAD OR TOWN ROAD RIGHT OF WAY. Town Right of Way is 33 feet from the center of the road.

Exhibit A