

Fern Ridge Bog Preserve

DMAP ID #2444. WMU 3D.

Updated: April 2018

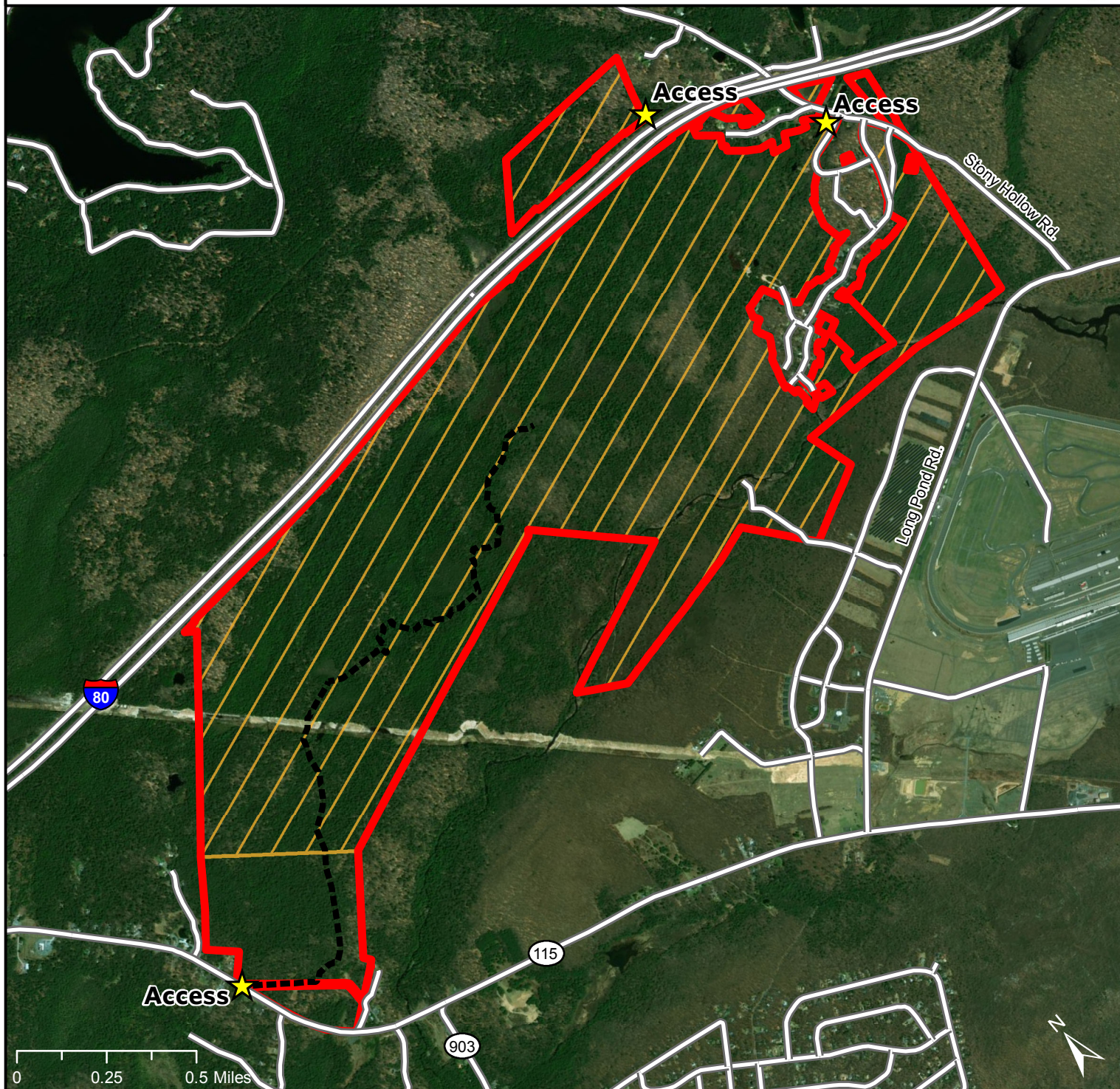

Preserve Boundary



DMAP #2444 Tag Area



Main Trails



Parking: 41.063697, -75.559143

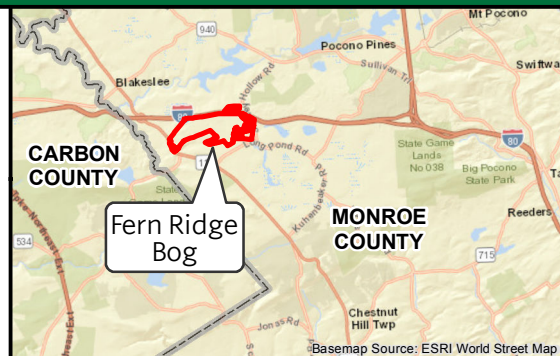

Aerial Imagery: Digital Globe 2016

*This map is not a survey and should not be construed as one.

Basemap Source: ESRI World Street Map

Fern Ridge Bog Preserve

DMAP ID #2444. WMU 3D.

Updated: April 2018

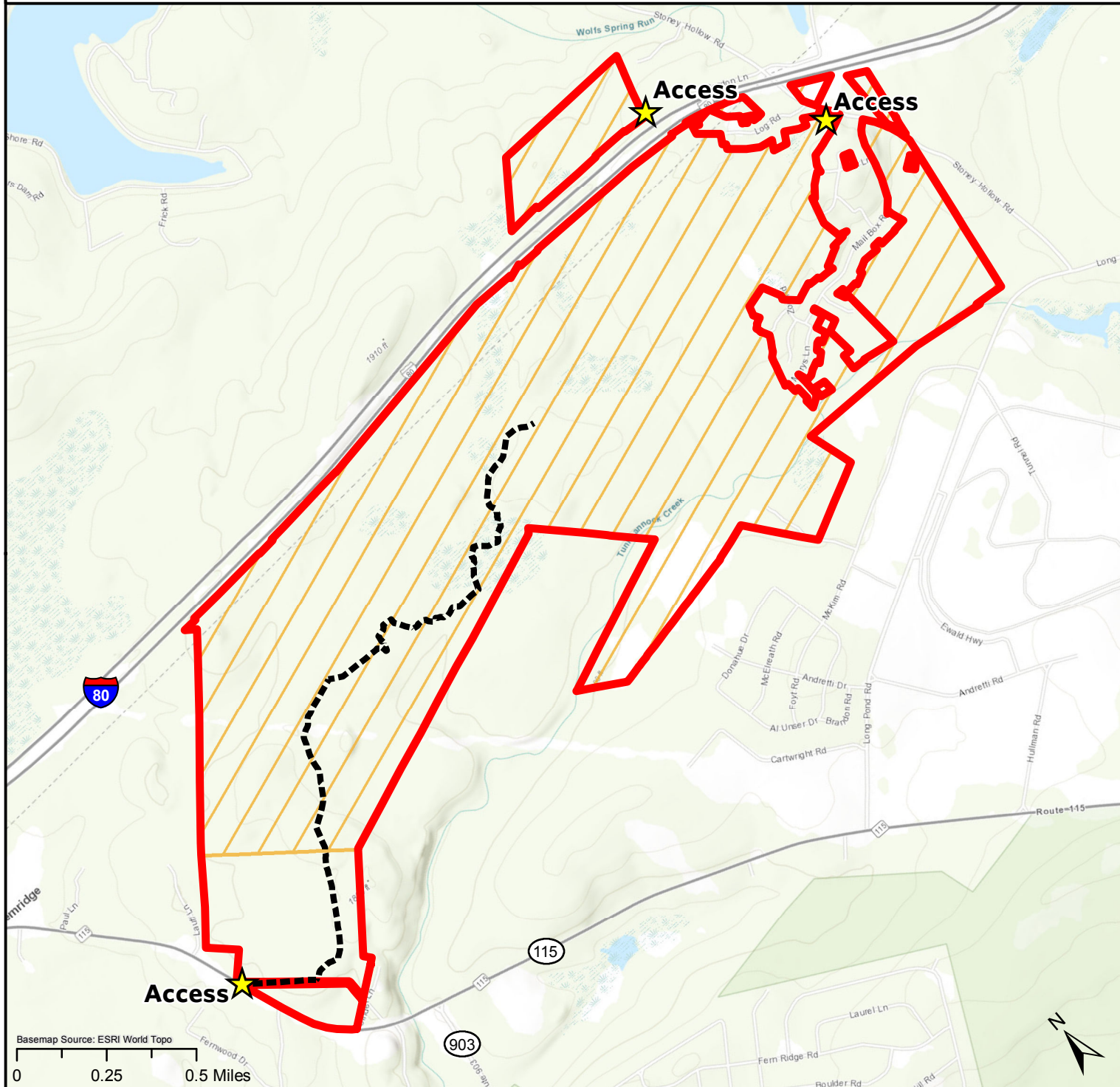

Preserve Boundary



DMAP #2444 Tag Area



Main Trails

Pennsylvania

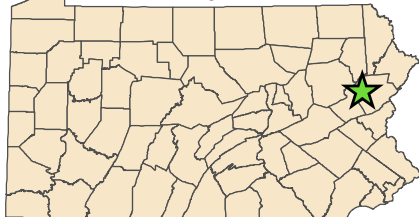

Parking: 41.063697, -75.559143

*This map is not a survey and should not be construed as one.

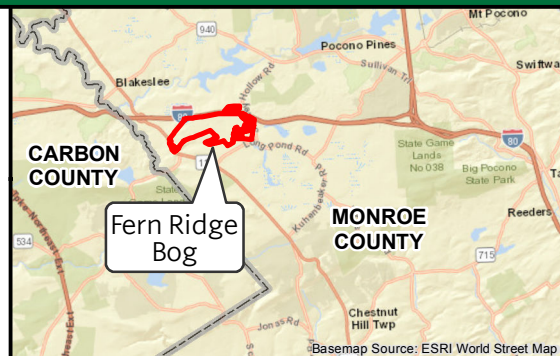

Fern Ridge Bog Preserve (Monroe County)

Location: The Fern Ridge Bog Nature Preserve is 1,300 acres jointly owned and managed by The Nature Conservancy, Tunkhannock Township and Wildlands Conservancy in Monroe County is open for public hunting through cooperation with the Pennsylvania Game Commission, DMAP #2444, WMU 3D.

Directions: The Fern Ridge Bog Preserve is located between Interstate 80 and Route 115 in Tunkhannock Township (Monroe County). Foot access to this preserve is off of Route 115 just north of Route 903. Please stay off private property along the stream.

This property is enrolled in the Deer Management Assistance Program, excluding the Tunkhannock Twp. parcel along Route 115. (DMAP) DMAP is operated by the Pennsylvania Game Commission. Their website is <https://www.pgc.pa.gov>

For more information and questions call 570-643-7922 or www.nature.org/pahunting