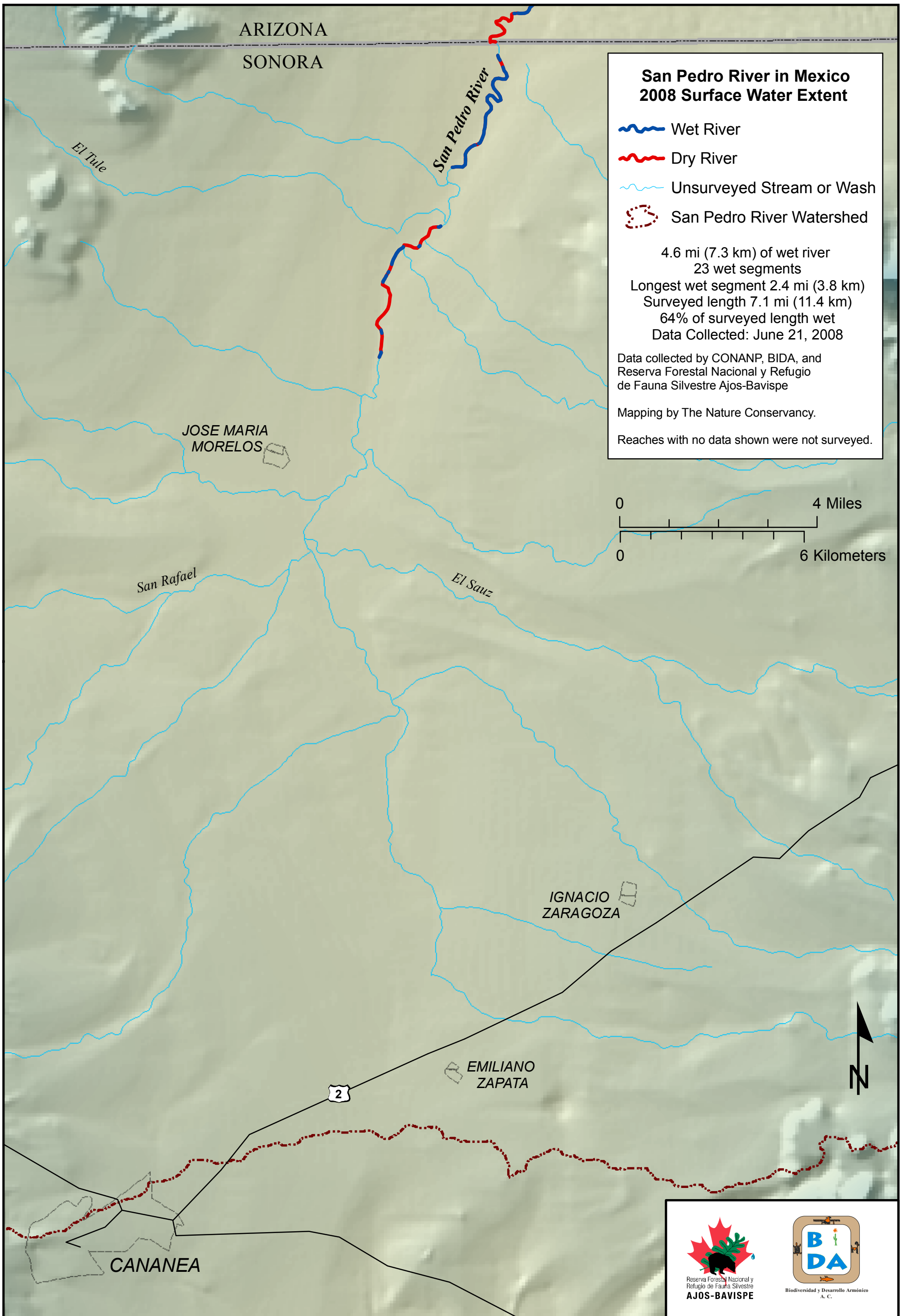

San Pedro Community Monitoring Network, Surface Flow Map, 2008

Reserva Forestal Nacional y Refugio de Fauna Silvestre AJOS-BAVISPE

Biodiversidad y Desarrollo Armónico A. C.

Comision Nacional de Areas Naturales Protegidas

The Nature Conservancy
Protecting nature. Preserving life.™

San_Pedro_wet-dry_2008_Mexico.mxd