

arkansas year-end report



Bayou DeView © Allan Mueller/TNC

| 2009

Constructing a Delta stream

After completing in 2007 a project that transformed part of an agricultural ditch back into a meandering stream, The Nature Conservancy is again focusing on Benson Slash Creek, a tributary to Bayou DeView (above). In September the staff began restoring an upstream section that remains channelized. When completed the 1,900-foot course will mimic native streams and follow natural flooding cycles that keep excess sediment and nutrients from polluting waters downstream. The work is made possible through U.S. Fish and Wildlife Service Private Stewardship Grants, matching funds from the Wolf Creek Charitable Foundation, and support by Riggs Cat of Arkansas.



Banking on clear, clean water



At work to stabilize stream banks

This summer and fall, The Nature Conservancy completed two projects to stabilize stream banks that were losing tons of sediment to erosion every year. Excess sediment within a stream can fill in gravel beds, choking out insects, larvae and small fish at the bottom of the food chain, which, in turn, affects game fish near the top of the food chain.

At the Middle Fork of the Little Red River in Van Buren County, the Conservancy stabilized 375 feet of stream bank that had eroded as much as 16 feet in the past year, dumping some 850 tons of sediment into the river. The project is on private land enrolled in a multi-agency program designed to provide habitat protection for the endangered speckled pocketbook mussel, which is found only within the watershed of the Little Red River. Funding was provided by a U.S. Fish and Wildlife Service Private Stewardship Grant, which was matched in part by the Conservancy. Other partners in the project include the Arkansas Game and Fish Commission and the Natural Resources Conservation Service.

(Above) Conservancy staff discuss the restoration design for the Middle Fork of the Little Red River. © Ethan Inlander/TNC

“This project will benefit people as well,” said Ethan Inlander, the Conservancy’s Ozark Rivers Program Director. “The landowner at the site benefited from improved roads that were needed for us to bring in the heavy equipment we used to complete the project. The loss of their land has also been stemmed. The Little Red River flows into Greers Ferry Lake, which provides drinking water for dozens of communities and attracts lake recreation and fishing that support the local economy.”

At the Middle Fork of the Saline River in Garland County, the Conservancy restored a 2,600-foot bank section that was collapsing and dumping about

(Continued on next page)



Construction on the Middle Fork of the Saline River. © Jay Harrod/TNC



Joy DeClerk at the Middle Fork of the Saline River. © Jay Harrod/TNC

Banking on clear, clean water (continued)

1,770 tons of sediment into the stream every year. To keep the sediment out of the river, the team changed the slope of the bank, constructed in-stream structures designed to focus the river's energy towards the center of the channel, and planted trees and other vegetation to hold the earth in place.

The project followed a two-year study, funded by the U.S. Environmental Protection Agency's Clean Water Act, that concluded that sediment is among the Saline River's worst pollutants. After zeroing in on sediment, Conservancy researchers then identified the biggest contributors, which included eroding stream banks.

A second part of the project included erecting fencing and creating alternative watering sources for nearby landowners to keep cattle away from the stream's riparian area.

"The upper Saline watershed still sustains populations of important species, but it is experiencing a significant increase in sediment and nutrient pollution,"



Shown above is one of the structures used to direct the energy of the Middle Fork of the Little Red River away from an eroding bank. © Ethan Inlander/TNC

said Joy DeClerk, manager of the Conservancy's Ouachita Rivers program. "This makes the timing of the on-the-ground work critical. Maintaining and improving water quality here helps threatened species as well as game fish, and it ensures a clean source of water for communities like Hot Springs Village and Benton."

Restoration activities at the Middle Fork of the Saline River were made possible by grants from the U.S. Fish and Wildlife Service, U.S. Department of Agriculture, and the Southeast Aquatic Resources Partnership that were matched in part by the Conservancy. Riggs Cat of Arkansas supported both of these projects as well as a recent stream restoration project at Benson Slash Creek near Brinkley. Mountain Valley Spring Water donated boulders used in the restoration at the Middle Fork of the Saline River. ■

Working for wildlife

Restorations at the Saline and Little Red rivers were supported in part by State Wildlife Grants, or SWGs, which are funded by the U.S. Fish and Wildlife Service through Outer Continental Shelf oil and gas revenues and through Congressional funding. The grants are used to develop and implement programs that benefit wildlife and habitats. Priority is placed on projects that benefit species of greatest conservation concern. In Arkansas, these grants are managed by the Arkansas Game and Fish Commission, which oversees 22 SWGs in which the Conservancy is a partner. To learn more about these grants, visit the "Places We Protect" section on nature.org.

Fire on the mountain

In February, The Nature Conservancy's fire restoration crew teamed with Arkansas State Parks to conduct a 640-acre controlled burn at Pinnacle Mountain State Park (right) near Little Rock. From September 2008 through May 2009, Conservancy crews in Arkansas conducted more than 80 prescribed burns, covering over 13,000 acres. Fire restoration improves the health of the state's prairies and forests and increases native plant diversity and wildlife populations. Fire can also help keep non-native species at bay, reduce the risk of catastrophic wildfires, and help prevent trees from growing in overcrowded conditions, which can make them susceptible to disease, drought and pests.

In September, the Conservancy conducted prescribed fires at Camp Robinson in North Little Rock and at Warren Prairie Natural Area in Bradley County to kick off the 2009/2010 burn season. ■



© Roger Mangham/TNC

Conservation forestry program adds public land in south Arkansas

In 2009, The Nature Conservancy's conservation forestry program helped bring nearly 3,300 acres in south Arkansas into public ownership for wildlife watching, hunting, fishing and other recreational opportunities.

Recently the Conservancy signed a purchase agreement with Plum Creek Timber Company for 2,425 acres near Warren Prairie Natural Area in Bradley and Drew counties. The Arkansas Natural Heritage Commission plans to acquire the majority of the property from the Conservancy for addition to the natural area, which currently encompasses nearly 2,130 acres. On the remaining acreage, the Commission plans to acquire from the Conservancy a conservation easement. Here, the Conservancy will restore dense pine plantations to open, natural stands using conservation forestry techniques such as ecological timber thinning and prescribed fire. Funding for the



Warren Prairie © Joe Fox/TNC



Joe Fox uses a prism, a tool that helps foresters determine the density of trees, at Kingsland Prairie Preserve. © Jay Harrod/TNC

purchase came from a U.S. Forest Service Forest Legacy Grant worth more than \$2 million that was matched by the Commission, primarily through the Arkansas Natural and Cultural Resources Council, which is funded by the state's real estate transfer tax.

In Ouachita and Nevada counties, the Conservancy sold to the Arkansas Natural Heritage Commission a working forest conservation easement on 647 acres, which the Conservancy will manage similarly to the easement at Warren Prairie. Most of the land is near the Poison Springs State Forest and Natural Area in Ouachita County, while 50 acres is near the state forest and Arkansas Oak Natural Area in Nevada County. The land is the last of the 4,758 acres in the Poison Springs area the Conservancy purchased from International Paper in 2006.

In Cleveland County, the Arkansas Natural Heritage Commission purchased 200 acres from the Conservancy to create the new Kingsland Prairie Natural Area, which is adjacent to the Conservancy's Kingsland Prairie Preserve.

While regulations will vary from site to site, the lands and conservation easements owned by the Arkansas Natural Heritage Commission will be open to the public and will include hunting to be managed under a cooperative agreement with the Arkansas Game and Fish Commission.

"Our conservation forestry program illustrates the importance of collaboration," said Joe Fox, who manages the program. "Like a lot of our work, we wouldn't be able to accomplish what we do without partners that range from state and federal agencies to corporate and private landowners. And we are also thankful to Senators Blanche Lincoln and Mark Pryor and Congressman Mike Ross for their support of the Forest Legacy grant." ■

Sites at a Glance

Warren Prairie—Stands of dwarf palmetto are interspersed throughout grassy prairies, created by sodium-rich soils that account for the sparse and irregular distribution of trees. Consisting of a mosaic of salt slick barrens, saline prairie, Delta post oak flatwoods, prairie mound woodlands, pine woodlands and bottomland hardwood forest communities, the natural area provides critical habitat for the state's largest population of the tiny *Geocarpon minimum*, a plant listed as threatened under the Endangered Species Act.

Poison Springs—More than 400 plant species have been identified in this site's rare sandhill grasslands, woodlands and seeps, accounting for a significant percentage of the entire flora of Arkansas in a very small space.

Kingsland Prairie—Kingsland Prairie is a mosaic of prairie-like openings interspersed with savannas and woodlands on a very unusual type of saline soil. It contains the second largest system of saline barrens and pine-hardwood flatwoods in the Upper West Gulf Coastal Plain. *Geocarpon minimum* is also found here.



© Harvey Williams

Investors in Conservation

The Nature Conservancy is pleased to recognize the following donors for their cumulative gifts from July 1, 2008 to September 30, 2009. Due to limited space, we are only able to list gifts of \$100 and above. Every gift, no matter the size, is gratefully received and brings us closer to achieving our mission.

Individuals

\$100,000+

Anonymous

\$50,000–99,999

Mr. & Mrs. Hank Browne
Witt & Carol Stephens

\$25,000–49,999

Mr. & Mrs. Curtis Arnold
Edward & Marion Huckins
Mr. & Mrs. Mike Wilson

\$10,000–24,999

Mr. Fred Berry
Mr. & Mrs. John Chamberlin
Mr. & Mrs. George Davis
Mr. & Mrs. Claiborne Deming
Mr. & Mrs. Emon Mahony
Mr. & Mrs. Don Nelms
Mrs. Lisenne Rockefeller
Mr. & Mrs. Thomas Schueck
Mr. & Mrs. S. Robson Walton

\$5,000–9,999

Mrs. Margaret A. Bartelt
Mr. & Mrs. Jerry Cohen
Mr. & Mrs. Greg Feltus
Dr. & Mrs. Morriss Henry
Rev. & Mrs. Christoph Keller
Mr. & Mrs. William Patton
Mr. & Mrs. James D. Simpson III
Becky & Gary Wheeler

\$1,000–4,999

Anonymous
Drs. Lee Abel & Eleanor Kennedy
Drs. Robert S. & Rosalind Abernathy
Mr. Scott E. Ashcraft
Mr. Robert C. Barker
Drs. J. Neal Beaton & Janet Udouj
Mr. & Mrs. James Blair
Dr. Brenda M. Booth
Mr. & Mrs. Richard W. Booth
Ms. Lee Mary Brenneisen
Mrs. Patricia Canada
Les C. Daniels
David & Flo Dietz
Sara & Will Drew
Mr. Peter S. Dupre
Mr. & Mrs. John Edwards
Mr. Harry C. Erwin
Clay & Kathy Farrar
Mr. & Mrs. Curtis Finch
Dr. & Mrs. Robert Fisher
John & Judy Fletcher
Louise & Joe Fox
Ms. Joy Fox
Dr. Arthur Fry
Drs. William W. & Judith A. Galloway
Mr. & Mrs. John Gill
Mr. Charles Glasier
Lawson & Judy Glover
Dr. & Mrs. David Grambort
Mrs. Julianne D. Grundfest
Mrs. Sharon Heflin
Dr. & Mrs. John Henderson
Ms. Anne A. Hickman
Dr. & Mrs. Robert G. Hornbeck
Mr. & Mrs. Howard Hurst
Mr. & Mrs. Walter Hussman, Jr.
Mr. & Mrs. Lynn Jenkins
Calvin Jones
Jim & Ellen Kane
Kevin & Dr. Elicia Kennedy
Danette & Dan Lawrie
Mr. & Mrs. Oscar Leverenz
Judge Alice Lightle
Mr. & Mrs. E. Meredith Long
Mr. & Mrs. Gene Lu
Mr. & Mrs. Clifford Lyon
James & Letitia Maye
Mr. & Mrs. Stephen Meyer
Mrs. Margaret Mitchell
Mr. & Mrs. Larry Mosby
Mr. & Mrs. Robert Nolan
Geoff & Leslie Oelsner
Dr. & Mrs. James Pappas
Curt & Susan Patton
Dan & Sandra Phillips
Dr. Robert Powers
Mr. & Mrs. Steve Quattlebaum
Stephanie Rippe
Sheilah Roenfeldt
Mr. H. Nelson Rowley III
Mr. Louis E. Schickel
Mr. Stuart A. Schlemmer
Karen Seale, M.D.
Mr. & Mrs. Craig Shackelford
Mr. Mark O. Simon
Dr. John & Donna Simpson
Dr. & Mrs. L. Gene Singleton
Dr. & Mrs. John Slaven
Mr. & Mrs. Michael Smith
Mr. & Mrs. David Snowden, Sr.
Dr. & Mrs. Barry Tedder

Mr. & Mrs. William Terry
Mr. Charles E. Thomas II
Dr. & Mrs. Gary Thomas
Mr. & Mrs. Gus Vratsinas
Lynne & Jim Walton
Dr. E. T. Warren
Gay White
Judy & Randy Wilbourn
Harvey & Terri Williams
Ms. Adelaide Winstead
Glenn Yaffe
Mr. & Mrs. Perry Yohe

\$100–999

Anonymous
Mr. & Mrs. Raymond R. Abramson
Billie J. Adams
Gene D. Adams, Jr.
Mr. Kenneth J. Adams
Michael Adelman
Roe Akers
Mr. Robert C. Alexander
Bob & Susan Walker Allen
Mr. & Mrs. Bruce A. Allen
Ms. Maureen S. Anderson
Mr. & Mrs. Overton Anderson
John & Ruth Andre
Ms. Alice Andrews
Carol Andrews & Bill Durham
Dr. Charles Antonini
Mr. & Mrs. Michael Arend
Mary E. Arnold
Ms. Leighann Arthur
Nancy Jo Austin
Mr. & Mrs. W. E. Ayres
Mr. Russell M. Babb
Mr. Richard D. Back
Mrs. Ashley Baker
Mr. & Mrs. Maurice Baker
Rob & Stephanie Baker
Betty & Jim Barfield
Mr. Steve Barger
John & Vera Barker
Mr. & Mrs. Bill Barnes
Mr. Jim Barnett
Ms. Dolores Bashaw
Norma Basinger
Lt. Col. & Mrs. Earl J. Bass
Mr. & Mrs. Kenneth Bates
Ms. Virginia A. Bates
Mr. John H. Bauer
Rev. & Mrs. Donald Baustian
Glenn Beasley, Jr. & Monica Denham
Stephen & Christine Beauchamp
Paul R. Bechtel
Dr. Chandana Becker
Louis & Patricia Beland
Lynn Belcher
Mrs. Jeri E. Believeau
Mr. & Mrs. Richard Bell
Mr. Ferd M. Bellingrath
Mr. Kamille Benetka
Rev. Larry R. Benfield
Mr. A. M. Bennett III
Mr. Thomas Benton
Mr. & Mrs. Dennis Berner
Grover E. Bidwell
Bob Billig
Glen & Helen Bindrich
Mr. Duane Birky
Mr. & Mrs. Freddie Black
Judy Blackwell

Log on and learn!

If it's been a while since you've visited the Web site of The Nature Conservancy in Arkansas, log onto nature.org/arkansas and check out all kinds of new features. You'll find links to more than a dozen videos and eight photo galleries, and we've also posted new stories focusing on the work that you've helped support!

Financial Statement

For the fiscal year ending on June 30, 2009

Support & revenue

Dues and contributions	\$1,524,267
Private contracts	\$32,800
Government grants	\$1,768,570
Investment income	\$(226,182)
Other income	\$397,842
Gifts of land	-
Sales of land to government and other conservation agencies	\$9,120,374
Support from/(to) other TNC management units	\$(694,989)
Total support & revenue	\$11,922,682

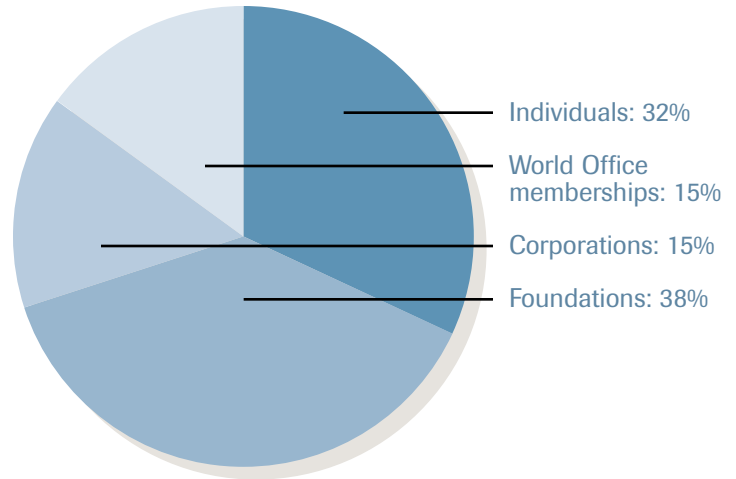

Expenses & purchases of conservation land & easements

Conservation activities and actions	\$2,161,476
Conservation land acquired/capital expenditures	\$2,823,204

Total conservation program expenses & purchases of conservation land & easements	\$4,984,680
---	--------------------

General and administrative	\$485,885
Fundraising	\$468,683

Total administration & fundraising	\$954,568
---	------------------

Total expenses & purchases of conservation land & easements	\$5,939,248
--	--------------------

Net result—support & revenue over expenses & purchases of conservation lands & easements	\$5,983,434
---	--------------------

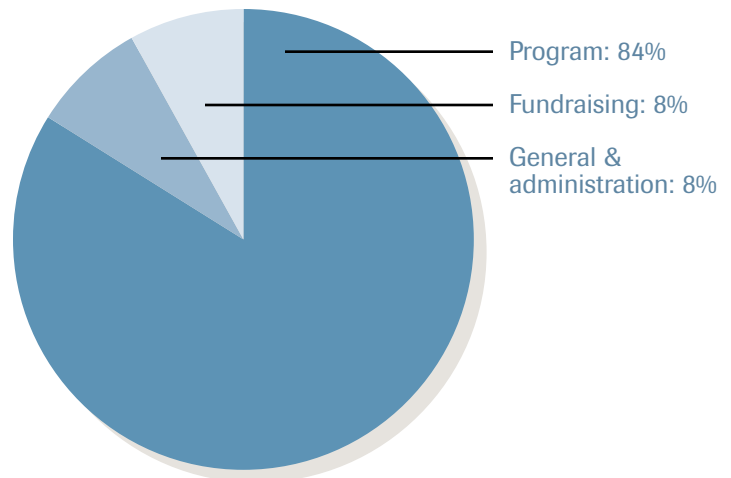

Fundraising summary

Fundraising expenses as a percentage of total expenses & purchases of conservation land & easements	7.9%
---	------

Asset, liability & net asset summary

Conservation land & easements	\$27,920,146
Investments held for conservation projects	\$3,003,253
Endowment investments	\$1,344,747
Property & equipment (net of depreciation)	\$639,002
Current assets	\$(96,805)
Other assets	-

Total assets	\$32,810,343
---------------------	---------------------

Total liabilities	\$4,025,968
Total net assets	\$28,784,375

Total liabilities & net assets	\$32,810,343
---	---------------------

Michael & Christina Blue
 Mr. G. Blyholder
 Ms. Sharon Boatright
 Ms. Jean Bogar
 Mr. & Mrs. Donald Borchert
 Mr. & Mrs. Robin Borné
 James & Emily Bost
 Mr. & Mrs. Ray Bostian
 R. Bourne
 Connie & Bill Bowen
 Mr. William Bowen
 Mr. John F. Bowyer
 Misha & Duke Boyne
 Mr. Len W. Bradley
 Matt & Susan Bradley
 Mr. & Mrs. John Brahana
 Mr. Don J. Bray
 Mr. Charles L. Brickey
 Mr. James O. Britt
 Henry Browder, Jr. & Janice Morrison
 Mrs. Diana Brown
 Jeanne Brown
 Kuhl Brown
 Ms. Nancy J. Brown
 Ms. Patricia Rhine Brown
 Judge & Mrs. Robert Brown
 Ms. Mary Browne
 Frances & Sam Buchanan
 Ms. Mary C. Bucholtz
 Mr. Robert Burney
 Wade W. Burnside, Jr.
 Carra Bussa
 Mr. Richard C. Butler, Jr.
 Mr. & Mrs. J. A. Buttry
 Mr. Will Byford
 Mr. David Caillouet
 Mr. & Mrs. John C. Calhoun, Jr.
 Mr. Ronald M. Cameron
 Mr. Breckinridge Campbell
 Mr. & Mrs. H. L. Campbell
 Ms. Karla W. Caraway
 Leah & Shannon Card
 Mr. Bill Carnahan
 Linda J. Carnine
 Thomas Carpenter
 Mary Ann Carrington
 Barbara Carson
 Ms. Minnie J. Carson
 Michael & Sarah Carter
 Scott Carter
 Beth Carty
 Mr. Gary Cawood
 Mr. & Mrs. Joe Chacko
 Susan & Buddy Chadick
 Dr. Carol A. Chaney
 Ms. Holly H. Childs
 Merrill & Bette Clark
 Wayne Clark
 Mr. Roy A. Clinton
 Jim & Stuart Cobb
 Mr. & Mrs. Joe C. Coe
 Lowell Collins & Daryl Boles
 Beverly Conklin
 Mr. James B. Conner
 Ms. Helen Conry
 Mr. Mike Coogan
 Mr. George E. Cook
 Tony & Heather Cook
 Ruth Cooper
 Ms. Jo J. Crandall
 Stephanie & Ford Crane
 Mr. & Mrs. Wayne Cranford
 Mr. George Crook
 Mr. Robert Cross
 Mr. Courtney C. Crouch, Jr.
 Mr. & Mrs. Charles T. Crow
 Joe Crow & Virginia Flynn
 Mr. John Crow
 Mr. Gary Culp
 Diane L. Dailey
 John H. Daves
 The Milford H. Davis Family
 Mr. & Mrs. Clay Davis
 Dr. Craig Davis
 Gary & Anne Davis

Hester A. Davis
 Mr. Jack Davis
 Dr. & Mrs. James Davis
 Jane S. Davis
 William R. Davis
 Mr. & Mrs. Paul W. Dean
 Edward & Nancy DeChant
 Robert & Cindy DeClerk
 Nancy & Peter Deisch
 Mr. & Mrs. Frank Delfino
 Bruce & Cindy Denney
 Mr. Gary Denney
 Kathleen L. Dickerson
 Mr. James F. Dowden
 Mr. Mark B. Drew
 Pam Dunaway & Jim Rasco
 Mr. Walter M. Ebel III
 Ms. Georgia C. Eizenga
 William Elder & Karan Freeman
 John D. Eldridge III
 Mrs. B. Elias
 Mr. John Elrod
 Mr. & Mrs. David England
 John R. Erwin
 Mr. Gary C. Evenson
 Mr. & Mrs. Dan Farley
 Cindy Feinberg
 Ms. S. B. Ferguson
 Mr. Jose Pedro Figueira
 Ms. Jane P. Fike
 Mr. Carl Finch
 Mr. John F. Finney, Jr.
 Ms. Penny Fires
 Mr. & Mrs. Richard Fish
 Ms. Nina S. Fisher
 Mr. & Mrs. Steve Fisher
 Janet Flaccus & Bruce Dixon
 A. Dean Flanagan
 Elizabeth Fleener

Perk & Leannah Floyd
 Joel & Beth Foster
 Lynn Foster
 Mr. & Mrs. Tom Foti
 Andrew Fox
 Orin Frank
 Amy Frazier & Lars Turpen
 Ms. Sarah French
 Ms. Sharon Friedrich
 Dr. Deborah K. Fulbright
 Ms. Marion Fulk
 Mr. & Mrs. Frank Funk
 Kenneth S. Gallant
 Ms. Mary S. Gardner
 Mrs. Jane P. Garison
 Dr. Adolfo D. Garnica
 Ms. Patricia W. Garrot
 Susan Gateley
 Elizabeth B. Gentry
 Mr. James Gibbons
 Sally Jo Gibson
 Mr. James R. Gifford
 Ms. Gale S. Gill
 Ms. Mary L. Gillespie
 Dr. Shirley Ann Gilmore
 Mort Gitelman
 Mr. Roger Glasgow
 Dan Glidden
 Mrs. Pamela Glover
 R. Golden
 Mr. Brian Gontarek
 Robin Goodman
 Mr. Ken Gould
 Mrs. Barbara Grace
 Anne K. Gray
 Ms. Jeannie Gray
 Paul & Carol Gray
 Mr. William M. Green
 Bruce & Lynn Greenberg

Mrs. Edna F. Greig
 Brenda Griffin
 Mrs. Carol Griffin
 Judith Ann Griffith
 Edgar Grimm
 Dr. James Grissom
 Jack & Jan Groh
 Mr. Gene Groseclos
 Dr. Walton Grote
 Miss Iris A. Gruwell
 Mrs. Trudi Guilds
 Ms. Joanne Hadley
 Ms. Barbara Jean Hagerman
 Shirley Haggard
 Mr. Patrick Haines
 Ann & Dave Hair
 Sandra C. Halbert
 Mr. James C. Hale, Jr.
 Sara Haley
 Mr. & Mrs. Orville Hall
 Mrs. Catherine H. Hamilton
 Mr. Don F. Hamilton
 Mr. Fred Hander
 Ms. Earlene Hankins
 Mr. Stuart W. Hankins
 Becky Hanson
 Mr. Robert E. Hanson
 Ms. Burtie Harder
 Jane Harkey
 Judge & Mrs. John Norman Harkey
 Mr. Jerry Harris
 Mr. & Mrs. Fred Harrison
 David & Emily Hart
 Mr. Thomas J. Hart
 Jack & Fran Hatley
 Mr. Hunter C. Haynes
 Ms. Sarah Hays
 Mr. Daniel E. Headrick
 Mr. & Mrs. H. Heard
 Ms. Diane Heestand
 Susan M. Heinritz
 Norman Heinz
 Dr. & Mrs. Peter Heintelmann
 Mr. John O. Helmkamp
 Mr. & Mrs. James Helwig
 Mr. & Mrs. Joe Henry
 Mr. & Mrs. John Henthorn
 Ms. Emmabell C. Herak
 Ms. Carole Herrick
 Mr. & Mrs. Matt Hester
 Mrs. Charnie Hicks
 Mr. Ross Higman
 Dr. & Mrs. Donald Hill
 Mr. Gene Hill
 Ms. Pat Hirst
 Col. Robert A. & Elizabeth Hobbs
 Ms. Diane Hobson
 Mr. John R. Hodges
 Ms. Sarah A. Hoffius
 Mr. & Mrs. Daryl Hogge
 Ms. Linda Vail Holbert
 Dr. & Mrs. Paul Holifield
 Mr. James D. Holladay
 Mr. Patrick Hollingsworth
 Ms. Linda J. Holmes
 Mr. Brian R. Holt
 Elizabeth Hooker Ph.D.
 Mr. & Mrs. Howard Hopkins
 Dr. Karmen Hopkins
 Mr. & Mrs. Randy Hopkins
 Mr. Mark Horn
 Mr. & Mrs. Elmer W. Hornor
 Sarah House
 Mr. Robert E. Houston
 Ashley Howard
 Jamie D. Howard
 John Gardn Howard
 Mr. & Mrs. Larry Howard
 Dr. Roger K. Howe
 Ms. Barbara J. Howell
 Robert L. Howell
 Mack & Hervey Howington
 Ms. Catherine Hughes
 Ms. Marilyn Hughes
 Mr. Carl F. Hummel, Jr.



Leave a Legacy
for Future Generations

What better legacy is there to leave than your commitment to protecting the Earth for generations to come? Whether you are taking those first important steps toward planning your estate or are in the process of updating your estate plan, The Nature Conservancy is here to help. Don't let another day pass by.

Contact The Nature Conservancy today.

CONSERVANCY Susan Ennis
 PHONE: (201) 874-0071
 E-MAIL: sennis@tnc.org
 WEB: tnc.org/legacy

Please consult a qualified financial advisor before making a gift. #461920001000

Dr. Ann Hunt
David Hunter
Mrs. William F. Hunter
Mr. Roger Huntsman
Mr. & Mrs. Alan Husak
Dr. Gary Huxel
Mary K. Ishmael
Barbara Jackson
Mr. & Mrs. S. W. Jackson, Jr.
Tom & Jan Jacobs
Dr. Douglas James
Norma James
Mr. & Mrs. Stan James
Jerome & Harriet Jansma
Dr. Douglas L. Jeffries
Frederick Jenke
Roberta Jensen
Charles D. Jinks
Bonnie Johnson & William Smets
Dr. Douglas C. Johnson
Mr. Elmer C. Johnson
Mrs. Kelley Johnson
Mrs. T. G. Johnston
D. L. Jones
Mr. & Mrs. James Jones
Ms. Joyce Jones
Langdon Jones
Richard Jones
Mr. Robert L. Jones III
Mr. Thurman O. Jordan
Rena & Stan Jorgensen
Ms. Eileen Joyce
Gary & Nancy Kahanak
Mr. & Mrs. Joseph Kaufman
Ken Keck & Beth Leonard
Ms. Auralee Kelcey
Mrs. Jackie Kelley
D. Kennebeck
Mr. Charles Kenner
Tom Kennon
Ms. Wanda L. Kent
Judith Kenyon
Mr. Mark Kerwath
Mr. & Mrs. Griff Keyes
Mr. Kenneth Kincy
Ms. Janet King
Ms. Mary Ann King
Ms. Portia B. King
Ms. Lou Kirkpatrick
Ms. Avanelle Kirksey
Ms. Esther L. Klady
Mr. Jesse Koenigsberg
Mr. & Mrs. Harry Kolb
Marge Komorn
Mrs. Jean Kopert
Dr. Randall A. Kopper
Mrs. Betty Ann Korbus
Ms. Mary J. Korson
Ms. Patricia R. Koski
A. Warner Kroona
Ms. Edwina A. Kurkowski
Mrs. Ethel Laidlaw
Mr. & Mrs. J. L. Lancaster
Mr. Robert L. Lanford
Ms. Marie Langford
W. A. Larsen
Dr. & Mrs. John Latendresse
Tammy Latham
George Lauster
Mr. & Mrs. Norman Lavers
Gale & Dianne Law
Nikki & Larry Lawson
Ms. Sandra Laybourne
Brownie W. Ledbetter
Mr. & Mrs. Mark A. Lee
Michael Lehmann
John L. Leinhardt
Mr. & Mrs. Chris Lewis
Rob & Mary Lewis
Ms. Sally Lewis
Ms. Sherry Lewis
Dr. & Mrs. Steve Lincoln
Mrs. Wilma C. Linder
Dr. & Mrs. Jay Lipke
Penelope L. Little

Rebecca Livingston
Dr. Charles W. Logan
Larry & Lorene Lomax
Anita Long
Fred & Marinda Longino
Mr. David Longron
Paul & Mary Loughin
Mr. Kenneth W. Lucht
Richard Lucy
Ms. Julie Ludwig
Mr. & Mrs. David Luneau
Mrs. Herman Luschar
Karen & John Lynch
Veronica MacLeod
Mr. Rod MacLeod
Mrs. Mary Jane Madigan
Mr. Jodie Mahony
Mr. & Mrs. David Mann
Mrs. Linda Mann
Ms. Cathy Marak
Drs. Carl Marburger & Barbara Hansen
Pam & Scott Markham
Leon Marks
Bill & Sabra Martin
Mr. & Mrs. Donald Martin
Mr. James W. Martin III
Dr. & Mrs. Ken Martin
Ms. Linda B. Martin
Masako & James Martin
Mr. & Mrs. Richard Martin
Dr. & Mrs. William Mason
Mrs. Julia C. Mathias
Dr. Herbert M. Matthews
Mr. Stewart Matthews
Dr. Gwen Mattice
Mr. & Mrs. Wayne McAfee
Ms. Debbie McBrayer
Jane D. McCain
Mr. Larry McClendon
Mr. Zach McClendon
Ms. Diane C. McConnell
Mr. & Mrs. Wendell McCune
David McDonald
Dr. Helen McElree
Mr. William McElwain
Ms. Carol McGann
Mr. Charles McGarr
Margaret F. McGaughy
Lynn McGee, D.D.S.
Mr. Thomas McGill
Shelley McGinnis
Ms. Marie Helen McGlone
Tom McInnis
Robert McKechnie
Mr. & Mrs. Robert McKinney
Mr. & Mrs. Thomas F. McLarty III
Ms. Lisa McNeir
Clyde & Barbara McPhee
Mr. & Mrs. Carl McSpadden
Mr. John R. Meade
Mr. Joseph Meehan
Gary N. Meek
Mr. William B. Melchior
Mr. Russell Meller
Mrs. Joe Melton
Donna L. Mendrick
Steve & Sharon Michener
Mr. Daniel Miller
Mrs. John E. Miller, Jr.
Ms. Roberta Minner
Mr. & Mrs. Max F. Moderegger
Mary & Thomas Monie
Dr. Keith Mooney
Dr. & Mrs. J. Moore
Dr. Jewel E. Moore
Nancy Moore
Paul & Linda Moore
Randy & Judy Moore
Dr. & Mrs. Robert B. Moore
Mrs. Sally Moore
Susan P. Moore
W. E. Moore
Ms. Donna Morey
Ms. Jane D. Morgan
Ms. Margaret Morgan

Legacy Club Members

The Legacy Club honors those who make long-term gifts by remembering the Conservancy in their wills or estate plans. We are proud to recognize these members in Arkansas. For gift planning information, contact Susan Borné at (501) 614-5071 or sborne@tnc.org or visit nature.org.

Anonymous (37)
Harry and Lois Alward
John and Ruth Andre
Michael C. Arend
Jimmie Daniel Baldwin, Sr.
Sandra Ball
Margaret Bartelt
The Rev. Donald and Beverly Baustian
Fred Berry
Susan and Robin Borné
Henry P. Browder and Janice L. Morrison
Mr. Breckinridge Campbell
Milton D. and Mary C. Campbell
Patricia Stovall Canada
Bud T. Carter
J. Sanders and Sue Clatworthy
Robert G. Clearwater and Gail V. Carlson
Jean and Michael Cosgrove
Mr. and Mrs. Lowell W. Cox
Esther Mary Crane
Thomas (Mike) and Sarah Cumnock
Jack Davis
Kelly Day
Paula Davis
Dr. Doris Dehne
Nancy DeLamar
Bruce and Cindy Denney
Robert L. (Bob) Dickson
Kathleen Edwards
Clifton and Mollie Eoff
Dan and Debra Farley
George and Sophia Fowler
Arthur Fry
Marion Fulk
Dr. David Grambort
Teryna Gregory
Iris A. Gruwell
C. Stephen Haase
Margaret Hankewich
John and Madlyn Harwell
Martha C. Henry
Emmabell C. Herak
Karmen Hopkins
William R. Howard
Edward and Marion Huckins
Clarice Hunter
Cheryl E. Irby
Kay Janky
Jerome and Harriet Jansma
Dr. William Paul and Rebecca King
Mildred Krisik
Farrell (Bo) and Brenda Lea
Richard Leach and Wanda Murray
Oscar and Marjorie Leverenz
Ed and Judy Ligon
Annee Littell
Renate Logan
Suzanne H. MacRae
Gene B. Marques
Wendell and Dayle McCune
Martha D. Milburn
James and Judy Miller
Suzanne Miltich
Constance G. Morgan
Allan and Kathleen Mueller
Dr. Linda Musun
John and Radine Trees Nehring
Norma Louise Nelson
Larry R. Onstott

Norma Childers Patterson
Delwanda J. Powell
Mr. and Mrs. Neale A. Quinn
Carol Stafford Ralph
Dorothy Reinhardt
George R. Rhoads
Kendra Roesner
Frieda and John C. (Cliff) Schroeder
Duane and Marilyn Schroeder
Dr. Gary W. Schroeder
Joe Sedlon
Scott and Angela Simon
J. D. and Ginna Simpson
Dr. John B. Simpson
John and Cathy Slater
Don and Anna Slawsky
Mrs. Stephen Harrow Smith
Earl A. Stanek
Mrs. Howard Stebbins
Russell and Melda J. Strickland

The Nature Conservancy in Arkansas was honored to receive bequests from the estates of Jejo Mobley, Col. Earl T. Newton, Jr., and Josephine "Josie" Smith this past year to support conservation in the Natural State. To make a gift of any kind to the Conservancy is an act of generosity. To make a long-term gift—one derived from the work of a lifetime—is to make a commitment beyond measure.

Helen Sweet
Gary and JaLynn Thomas
Denise Timmons
Mary and Roy Vail
Nancy J. Varvil
Francine Walker
Peggy Walsh
Mr. and Mrs. W. G. Welter
Catherine O. West
Gay White
Harvey and Terri Williams
Mary Rimmel Wohlleb
Dr. and Mrs. George L. Wolff
William R. Womack
Perry and Darlene Yohe
Beth Zabel



© Harvey Williams

Corporate Council for Conservation

LEADERS \$25,000–49,999

Chesapeake Energy Corporation
Hank's Furniture
Tarco Inc.

CONSERVATORS

\$10,000–24,999

Cooper Communities, Inc.
Delta Plastics of the South, LLC
Murphy Oil Corporation
Schueck Steel Co.
Simmons Foods
Summer Winds Resorts
Tyson Foods Inc.
Wal-Mart Storm Water Compliance
Team
Weyerhaeuser Company

PROTECTORS \$5,000–9,999

Bank of the Ozarks
Deltic Timber Corporation
E*Consulting LLC
Entergy Arkansas

FRIENDS \$2,500–4,999

AEP Southwestern Electric Power
Bank of America Foundation
Garrison Financial Corporation
Haynes Limited
IBERIABANK^{5b}
Mazander Engineered Equipment
Southwestern Energy Company
Stephens Inc.
US Bancorp Foundation
Vratsinas Construction Company

SUPPORTERS \$1,000–2,499

AT&T, Inc.
Adventure Subaru
Anthony Forest Products Co.
Arkansas Blue Cross and Blue Shield
Arkansas Oklahoma Gas Corporation
Arvest Bank – Fayetteville
Ash Grove Charitable Foundation
Blandford Eyecare and Surgery

Commercial National Bank of Texarkana

Delta Trust & Bank
Denney's Harley-Davidson of Springfield
Domtar Industries Inc.
FTN Associates Ltd
Georgia-Pacific Corporation
Green Bay Packaging, Inc.
Hancock Forest Management, Inc.
Hanna Oil & Gas Company
Harness Roofing, Inc.
Mahco Inc.
McGeorge Contracting Co., Inc.
The McLarty Companies
Metropolitan National Bank
MHR – Mel Harness Roofing
Mitchell, Williams, Selig, Gates &
Woodyard
Mountaire Corporation
The Nature Company
Nucor-Yamato Steel Company
Ozark Ecological Restorations, Inc.
Pack Rat Outdoor Center
Patton, Tidwell & Schroeder LLP
Plum Creek Timber Company
Potlatch Corporation
Prairie Grove Telephone Company
Radiology Associates, P.A.
Rainbow Construction Co., Inc.
Riggs Benevolent Fund
Sage Partners
Simmons First National Bank
Stephens Production, Inc.
TME, Inc.
Thomco, Inc.
Twin City Printing & Litho., Inc.
UBS Financial Services Inc.
Verizon

IN KIND

1886 Crescent Hotel and Spa
Arkansas Democrat-Gazette
Magna IV Printing
Mountain Valley Spring Water
Riggs Cat
Quattlebaum, Grooms, Tull & Burrow, PLLC
Tipton Hurst

Robert Morgan
Craig Morris
Mr. & Mrs. Josh Morriss
Dr. Claiborne L. Moseley
Penny Moser
Cristie L. Mosites
James D. Mosley
Ms. Kay Motsinger
Wencil Moye
Michael Moyers & Kristen Sluyter
Mrs. Pauline Mueller
Carl R. Muller
Mr. Gilbert Murphy
Mr. Mac Murphy
Douglas R. Murray
Dr. Linda Musun
Ms. Virginia Neaville
Dr. & Mrs. Alvah J. Nelson III
David Nelson
Donald B. Newman
Joshua A. Newman
Mr. Mike Nichols
Janie Nicholson
Ms. Cynthia D. Nielsen
David Nilles
Alfred B. Nimocks, Jr.
Galen Nippert
Mr. Frederick Norlin
Mr. Lewis R. Nossal
Mr. Walter Nunnally III
Mr. Randy Oates
Tracy Oates
Ms. Dotty Oelkers
Jennifer & Isaac Ogle
Mr. Michael Okeefe
Ashley O'Neal
Mrs. John Orsi
Laura Ortmann
Ms. Carol Ottinger
Margaret Owen
Mr. & Mrs. Richard Owen
Mrs. Eugene E. Pantzer
Mr. & Mrs. James M. Park
A. L. Parker
Chris & Lynn Parker
Helen Parker
Ms. Susan Parks-Spencer
Mr. Jarrod S. Parrish
Bob Paska
Dr. Carol Patterson & Donald Ouellette
Cynthia Patton
Ms. Elaine J. Patton
Merle Paule
Lance & Leslie Peacock
Mr. & Mrs. Ray Peloubet
Mr. & Mrs. Edward M. Penick
Michael & Margaret Penry
Dr. & Mrs. Peter Perschbacher
Mr. & Mrs. Eugene Pfeifer
Ms. Marilyn J. Phillips
George E. Pike
Mr. Bradley Planey
Dr. D. A. Poindexter
Kathryn Polich
Tom & Betty Poling
Mr. Kenneth Poole
John W. Pope
Ms. Wanda Posey
Mrs. M. C. Prather
Mr. Larry H. Pratt
Mr. & Mrs. Larry Price
Jean Ann Pritchard
Drs. Craig J. Provost & Dale Cordes
Mr. Tom Pugh
Dr. Gary L. Purnell
Jeff Pyne
Mr. & Mrs. L. Walter Quinn III
Cynthia Ragan
Ms. Carol Stafford Ralph
James & Donna Ramey
Kathryn Ramsey
Mrs. Ben Rand
Ms. Mary Randall
Mrs. Dwayne Raper
Mr. & Mrs. Russell D. Rawn

Mr. & Mrs. David Raymond
Mr. Bob Razer
Mr. & Mrs. William Rector
Ms. Ruth H. Red
Tiffany & Brian Reddick
Bradley & Holl Reding
Betty J. Redman
Beverly J. Reeves
Dr. & Mrs. Hershel Reeves
John Reifsteck
Mrs. Mary Q. Reuter
Mr. Robert C. Rhodes
Mr. James H. Rice
Janet & Charles Richardson
David & Judith Rickard
Thomas & Martha Rimmer
Mrs. Nancy G. Robbins
Dr. Mary M. Roberts
Mr. & Mrs. Paul Robinson
Dr. & Mrs. Porter Rodgers
Carol A. Rodlun
Mrs. Elise Roenigk
Bernita R. Rogers
Ms. Ruth Rorie
Mr. Mike Ross
Mrs. Dean Rossa
Mr. & Mrs. J. Rowe
William & Bayless Rowe
Kathryn & William Rubenstein
Mrs. Billy Ruddell
Mr. James B. Rule
Ray Runsick
Richard & Judith Russell
Mr. Rob J. Sabata
Ms. Gael Sammartino
Steve Sampers
Alvin B. Samuel
Mr. William M. Sandefur
Julie C. Sanders
Ms. Mary K. Sanders
Gerard Sangster
Carole Sue Schaffer
Archie Schaffer & Beverly Bassett
Tom & Susan Schallhorn
Mrs. Jack E. Scharoun
Mr. Mike Schneider
Susan A. Schneider
Mr. & Mrs. Richard Scholz
Dr. Gary Schroeder
Mr. & Mrs. J. Scoggins
Emma E. Scotter
Ms. Jan Self
Mr. & Mrs. John Selig
Ms. Norma Sims Senyard
Mr. & Mrs. Frank Sharp
Maurice & Kathryn Sharp
Mr. & Mrs. Hank Shaw
David Shepard
Mr. William Shepherd
W. P. Sherman
Mr. & Mrs. William H. Shireman
Steve Short
Robert & Barbara Shults
Mike & Mary Shupe
Curtis F. Siess
Debra Simmons & Bob Doran
Ms. Catherine A. Simon
Mr. & Mrs. Scott Simon
Dr. & Mrs. James M. Sims
Patricia Singer
Mr. & Mrs. Leonard Sitzer
Phyllis Skaug
Ms. Diane E. Skinner
Mr. Ned Skoog
Dr. & Mrs. John Slater
Mr. & Mrs. Donald Slawsky
W. David Slaymaker
Mr. John Sloan
Mr. Neill Sloan
Mr. Bruce Smith
Darryl O. Smith
Mr. & Mrs. Dewitt Smith
F. J. Smith
Gregory & Sue Smith
Dr. Harvey E. Smith, Jr.

Profile of Giving:

Gay White

Former First Lady of Arkansas Gay White loves Arkansas' "natural state." She hikes, kayaks, snorkels, camps and canoes. A conviction to leave the Earth a better place for future generations combined with her love of the outdoors led her to become a member of the Conservancy's board in Arkansas in 2004. By including the Conservancy in her estate plans, Gay joins Legacy Club members who've made a lasting commitment to conservation.

"I love Arkansas' rivers, and I love what The Nature Conservancy is doing to keep them clean and healthy," Gay says. "I've learned the important role fire plays in restoring natural habitats and have seen colorful wildflowers bloom for the first time in decades after the Conservancy conducted controlled burns."

When asked what prompted her to become a member of the Legacy Club, Gay says, "I feel a personal responsibility to help ensure the Earth is left a better place for future generations. In thinking about what impact I wanted to have in the future, I decided to include The Nature Conservancy in Arkansas in my will. I've always admired what The Nature Conservancy does. I've watched how the staff spends the money that's brought in. There's no waste. I know the organization is on a lean budget but does so much with so little. They do their work with heart and soul." ■



A lasting legacy

To learn more about estate planning and the Legacy Club, contact Susan Borné at (501) 614-5071 or visit nature.org/legacy.

Gay White, Legacy Club member and former First Lady of Arkansas © Sara Blancett



© Harvey Williams

Holiday Gift Ideas

Gift Memberships—Treat your friends to a year of The Nature Conservancy’s quarterly magazine, Arkansas news and field trip opportunities, and the gift of knowing they are part of an organization committed to conserving Earth’s last great places. Make your gift online at nature.org/joinanddonate or call Julie at (501) 614-5073.

Honorary Gifts—Make a donation in someone’s honor. We’ll mail a notification card to the honoree, or to you if you’d prefer to deliver it yourself. Call Julie at (501) 614-5073 or use the enclosed envelope.

Adopt an Acre, Adopt A Coral Reef, Plant A Billion Trees—These programs allow you to choose specific places around the world to conserve with your gift. For information about each site and to adopt a site or plant trees for yourself or a friend, visit nature.org/joinanddonate or call 1-800-84-ADOPT.

- Mr. James A. Smith
- Kent & Ann Smith
- Mr. Larry D. Smith
- Mr. & Mrs. Troy Smith
- Mr. & Mrs. Wilbanks Smith
- Leta Snow
- Chris Sooter
- Mrs. Martha Sowell
- E. M. & Jo Bethel Sparling
- Marty & Betsy Spetich
- Ray & Edith Stahl
- Mr. J. Patrick Stair
- Vicki L. Stancil
- Ms. Patricia J. Stanley
- Ms. Judith A. Stark
- Robert Stark
- Ms. Caroline Stevenson
- Linda Stith
- Winifred Stoelting
- Kathy Storey
- Robert & Juanita Story
- Ms. Susan Strauss
- J. F. Strother
- Judge & Mrs. John F. Stroud, Jr.
- Mr. Joseph Stuchel
- Drs. Charles & Jan Sullivan
- Mr. & Mrs. Eric Sundell
- Mr. John B. Sutherland
- John & Fredda Swanson
- D. C. Swearingen
- Mr. & Mrs. Paul Swepston
- Ms. Sarah Swindler
- Mr. Bernard Szymanski
- Mrs. Mary Ann Taft
- Mr. Chris Tanner
- Ms. Polly Tanner
- Barbara G. Taylor
- Mr. & Mrs. Richard Taylor
- Mr. & Mrs. William Tedford
- Mr. Gary Templeton
- Marianne Tettlebaum
- Mr. Ashley C. Thomas
- Bettye G. Thompson
- Kathy Thompson
- Mr. & Mrs. Randall Thompson
- Mr. Richard L. Thompson
- Mr. Hubert Threlkeld
- Ms. Lorraine Timmerman
- Ms. Janet L. Titus
- Jane L. Townsend
- Mr. Dick Trammel
- Mr. & Mrs. Scott Trammel
- Charles & Rhoda Transue
- Ms. Amy Treadway
- Ms. Rosemary Trevino
- R. D. Trietsch
- Mr. & Mrs. William Trimble
- Dee & Kim Tucker
- Dr. Joe P. Tullis
- Gary & Mary Tumilson
- Ms. Eileen Turner
- Mr. Mark Urban
- Ms. Vicky Van Dyke
- Angela Van Patten
- Mr. & Mrs. Bronson Van Wyck
- Ms. Jaime B. Vance
- Dr. J. L. Vander Schilden
- Susan Varno
- Drs. Srimi & Diana Vasan
- Ms. Debbie Vicharelli
- Ian Vickery
- Jack & Lorraine Wagoner
- Elizabeth J. Waldron
- Mrs. Willard Walker
- Mrs. Peggy Walsh
- Sharron R. Walter
- Ms. Patricia Walton
- Mr. Joseph B. Wankum
- Deborah Wann
- Alan & Boots Warrick
- Mr. & Mrs. Henry Grady Watkins III
- Mrs. Mary E. Watkins
- Michael Weatherford
- Kathy Webb
- Ms. Elizabeth G. Wedel
- Mr. Leon Wehmeyer
- Ms. Bernardine Weixelman
- Mrs. Kathy G. Wells
- Mr. & Mrs. Lewis Wells
- Catherine O. West
- Diane Weyer
- Mr. & Mrs. Nealus Wheeler
- Mr. David Whitaker
- Mr. & Mrs. Gerald R. Whitcomb
- Mr. & Mrs. Danny White
- Mr. Will A. Whiting
- Stephen Whitney
- Mr. Bob Whitson
- Joseph & Jean Wichmann
- Melissa J. Wick
- Ms. Julie Wiedower
- Mr. James Wilbourn
- Dr. & Mrs. Paul Wilbur
- James Williams
- Shanon & Allen Williams
- Gayle Williamson
- Mr. & Mrs. Bob Wilson
- Mr. Richard D. Winne
- Mrs. Caroline Keller Winter
- Jim Winter
- Ms. Ruth A. Wisener
- Becky & Charles Witsell
- Mr. & Mrs. Brad Wolken
- Mr. Arthur B. Wolover
- Mr. & Mrs. Duane Woltjen
- Helen W. Wood
- Melissa Wood
- Dabbs & Elsa Woodfin
- Max & Shelia Woodfin
- Carol & Jim Woolly
- Mrs. Mary S. Wright
- Mr. Michael Wright
- Mr. Robert D. Wright
- Mr. & Mrs. Lawrence Young
- Thomas Youngblood
- Ms. Beth M. Zabel
- Ms. Annette L. Zehring
- Dr. & Mrs. Otto H. Zinke

Foundations

- \$100,000+**
- Anonymous
- Winthrop Rockefeller Foundation
- Walton Family Foundation
- \$25,000–99,999**
- Anonymous
- The Brown Foundation, Inc. of Houston
- Ross Foundation
- \$10,000–24,999**
- Arkansas Community Foundation
- Hussman Foundation
- Munro Foundation
- Murphy Foundation
- Olds Foundation, Inc.
- Roy & Christine Sturgis Charitable & Educational Trust
- \$1,000–9,999**
- C. Louis & Mary C. Cabe Foundation
- Community Foundation of Greater Memphis
- Ivorybill Foundation, Inc.
- Morris Foundation, Inc.
- Northwest Arkansas Community Foundation
- Rebsamen Fund
- Smith Holloway Patton Foundation
- \$100–999**
- American Endowment Foundation
- Bailey Family Foundation
- The Home Depot Foundation
- Wal-Mart Foundation

Corporations

\$1,000+

See Corporate Council for Conservation on page 12

\$100–999

First National Bank of Fort Smith
Friday, Eldredge & Clark
HSBC Bank, USA
Mill & Mine Supply Co.
Pathology Services of Texarkana
Bank of Bentonville
Watts, Donovan & Tilley, P.A.

Organizations

\$1,000+

Lyon College

\$100–999

Arkansas Audubon Society
Arkansas Federation of Garden Clubs
Arkansas Historical Association
Button Willow Duck Club
Hot Springs Village Audubon Society
Little Rock Friends Meeting
Little Rock Garden Club
Nevada County Senior Center Staff
St. Scholastica Monastery
Texarkana Law Wives

Inkind Gifts

Anonymous
Arkansas Democrat-Gazette
Sara Blancett
Boulevard Bread Co.
Dr. & Mrs. Lee Forestiere
Hank's Furniture
Hillcrest Liquor
Ed & Judy Ligon
Mountain Valley Spring Water
The Nature Company
Mr. Jack Nesmith
Northwest Arkansas Business Journal
Riggs Cat
Mr. Gene Sparling
Harvey & Terri Williams

Memorials

(January 1–September 30, 2009)

Michail James Anderson

given by Mr. & Mrs. William L. Tedford

David O. Arendt

given by Jane Peloubet Fike; Bob Peloubet; Mr. & Mrs. Ray Peloubet; Mary Ann White

Novis Baughn

given by Jamie J. Warren

Bertha Behrens

given by Jack Davis

Herman “Junior” Bell

given by Mr. & Mrs. Stan James

Watie (Corkie) Bitting

given by Nancy & Peter Deisch

James P. Boyd, Jr.

given by Vicky Van Dyke

Sarah “Winnie” Bradford

given by Gale & Dianne Law

Phyllis K. Brass

given by Frances Ross; Travelers Insurance, Terry Stuart, Pat Woodall, Loretta & Steve Madden; Warner, Smith & Harris, PLC; Watts, Donovan & Tilley, P.A.; Dr. & Mrs. George L. Wolff

Gertrude Remmel Butler

given by Richard C. Butler, Jr.

Rosalie Ah Wong Choffel

given by Susan & George Yuhasz

Dr. Neil Compton

given by John R. Meade

Park Crafton

given by Mr. & Mrs. Stan James

Helen Eubanks

given by Gale & Dianne Law

James A. Few

given by James R. Few; Gaby, Gabe & Ellen Forsberg; Gates & Sharon Williams; Mary B. Wright

JK “Jake” Goins

given by Gale & Dianne Law

Jimmy Wayne Gustison

given by Judy & Randy Wilbourn

Larry Kelley

given by Bill & Kay Allen; Mr. & Mrs. Robin Borné; Dee & Tom Buffington; Button Willow Duck Club; Ronald M. Cameron; Breckinridge Campbell; Casey Cooper; Mr. & Mrs. Wayne Cranford; William L. Cravens; Nan Ellen & Jack East; Martha F. Engstrom; Mr. & Mrs. Tom Foti; Mr. & Mrs. Ray Hightower; Barbara & Pete Hoover; Mr. & Mrs. Bud Jones; Margaret L. Kemp; Mr. & Mrs. Cloud Keyes; Mr. & Mrs. Griff Keyes; Dr. Floyd Kyser; Mr. & Mrs. Chris Lewis; Mr. & Mrs. Thomas F. McLarty, III; Sheila & Mike Mehaffy; Betty & Maurice Mitchell; Maribeth S. Murray; John L. Ostner; Mr. & Mrs. Eugene Pfeifer; Betty B. Rice; Bill & Robbie Riley; Mr. & Mrs. Douglas N. Smith; Mr. & Mrs. David Snowden, Sr.; Mr. & Mrs. William L. Terry; Fred & Linda Van Hook; Dr. J. L. Vander Schilden; Mr. & Mrs. Gus M. Vratsinas; Larry & Winifred Watkins

Mary O. Quinn Kendrick

given by Mr. & Mrs. John H. Jacobs

Alice Storey Lord

given by Hubert Threlkeld

Peter Martel

given by Nancy Deisch

Bill Pender

given by Danette & Dan Lawrie

Dr. Ben Price

given by Anne A. Hickman

Peyton E. Rice

given by Mr. & Mrs. William L. Terry

Martin Roenigk

given by Scott Ashcraft; Larry & Mary Howard; Stephen & Michelle Meyer; Rainbow Construction Co.; Stephanie Rippe; Stuart Schlemmer; Deon Smith; Summer Winds Resorts; Mr. & Mrs. Josef Tucker

Albert Saer

given by Mr. & Mrs. William L. Terry

Frank Sain

given by Brad & Adrienne Shell Taylor

Dr. A. Wade Smith

given by Mr. & Mrs. Wayne Cranford

Harrow Smith

given by Mr. & Mrs. Robin Borné; Mr. & Mrs. Tom Foti; Mr. & Mrs. William L. Terry

Paul Spheeris

given by Jack Davis

Mavis Story

given by Gale & Dianne Law

Dennis Turner

given by Mr. & Mrs. Stan James

Joe Wheeler

given by Mr. & Mrs. Tom Foti

Joseph Whitesell

given by Bonnie Boaz, Jimie Jarry & Kara Aaron; Vincent & Cristin Mammarelli; Paul & Linda Moore; Randy Oates; Amy Runkel

Honorary Gifts

(January 1–September 30, 2009)

Susan Borné

given by Gateway Garden Club

Hope Coulter & Mel White

given by Barbara C. Corn; Dr. & Mrs. William G. James; Caroline Keller Winter; Dr. & Mrs. Cedric W. Lowrey; William Shepherd

Kent Graham

given by Wanda Kent

J.D. Simpson

given by Mr. & Mrs. Russell D. Rawn

Scott Simon

given by Arkansas Historical Association; Lyon College

Stacy & Howard Hurst

given by Tom Pugh



Board of Trustees

Chairman

Mike Wilson, *Jacksonville*

Vice Chairman

Mark Simmons, *Siloam Springs*

Secretary

Rhonda Hunter, *DeQueen*

Treasurer

Ann Henry, *Fayetteville*

Fred Berry, *Yellville*

Hank Browne, *Little Rock*

John Chamberlin, *Little Rock*

John Cooper, III, *Rogers*

Robert Covington, Jr., *Little Rock*

Elaine Deming, *El Dorado*

Greg Feltus, *Little Rock*

Collins Haynes, *Rogers*

Stacy J. Hurst, *Little Rock*

Ben Hussman, *Little Rock*

Robert L. Lanford, *Little Rock*

Don Munro, *Hot Springs*

Don Nelms, *Fayetteville*

Lisenne Rockefeller, *Little Rock*

Archie Schaffer, III, *Fayetteville*

Tom Schueck, *Little Rock*

Craig Shackelford, *Montrose*

James D. Simpson, III, *Little Rock*

David Snowden, Jr., *Little Rock*

Witt Stephens, Jr., *Little Rock*

Dhu Thompson, *Little Rock*

Gus Vratsinas, *Little Rock*

Gay White, *Little Rock*

State Director

Scott Simon, *Little Rock*



Recycled Paper
100% post-consumer content

Arkansas Field Office

601 N. University Ave.
Little Rock, AR 72205
(501) 663-6699

Ozark Highlands Office

38 West Trenton Boulevard,
Suite 201
Fayetteville, AR 72701
(479) 973-9110

Interior Highlands

Fire Restoration Office

HC 70, Box 470
Jasper, AR 72641
(870) 861-5131

Worldwide Office

4245 N. Fairfax Dr.,
Suite 100
Arlington, VA 22203

Member Service Center:

Toll-free (800) 628-6860

nature.org

Where we work

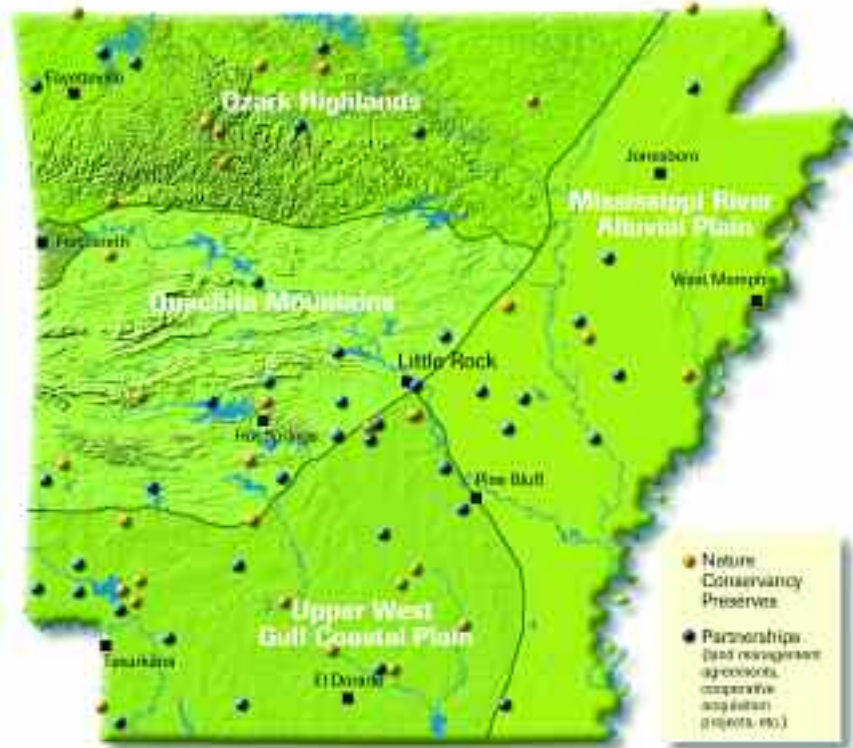

The mission of The Nature Conservancy is to preserve the plants, animals, and natural communities that represent the diversity of life on Earth by protecting the lands and waters they need to survive.

The Nature Conservancy 
Protecting nature. Preserving life.™

The Nature Conservancy in Arkansas

601 North University Avenue

Little Rock, Arkansas 72205

TEL (501) 663-6699

nature.org/arkansas

NON-PROFIT ORG.

U.S. POSTAGE

PAID

PERMIT NO. 358

LITTLE ROCK, AR

Production of
this newsletter
provided by

